You are Right in Line if You Read the Bee
It is the paper of the people and its popularity is deserved.
All the news from All over the world.
Everything of Interest to anybody.
Ten cents a week.

The Bee.

Turn Out to the Toledo Exposition
And make it a success. The energetic work of the managers deserves well at the hands of Toledoans and their neighbors.
There is a tilt at the pugilists, and other events recorded in today's Bee.
Subscribe now. Ten cents a week.

VOL XVII. NO. 120. TOLEDO, OHIO, WEDNESDAY SEPTEMBER 7, 1892. LAST EDITION. TWO CENTS.

ARMSTRONG & CLARKE
MASONIC TEMPLE BLOCK
Purveyors to the People.

Everything the Best!

We are opening the Fall Season under the most favorable circumstances for a very heavy trade.

Every Department

Is being thoroughly stocked with the finest quality of goods in their respective lines, and our advantages in buying large quantities of first hands enable us to place goods before our patrons at prices that save them from ten to twenty per cent. in living expenses.

When the convenience and discount of our system of

Coupon Books

is considered it is plain to every one that we offer the most complete

Headquarters

for Family Supplies in the State.

Buy the Best at

ARMSTRONG & CLARKE'S.

GOING DOWN!

Something is always going down, but the only declining feature about our elegant stock of furniture is the price. That can't drop much more without touching wholesale figures. Such a magnificent stock of furniture going at ridiculously low figures is attracting crowds of purchasers anxious to secure the choicest articles and the scene presented is like a procession of depositors trying to get their money from a suspended bank. Come and get just what you need before your choice has been taken by an earlier buyer.

THE CONANT BROS. FURNITURE CO.
Summit, Adams and Water Sts

Saturday, Sept. 3,

REGULAR FALL OPENING

DUNLAP HATS

C. A. HARLEY & CO.
Agents for Toledo.

Are You a "Jiner?"

We have the largest stock of Society Emblem Pins and Charms in Toledo. We can prove this, as well as the price being the lowest. : : : : : :

J. J. FREEMAN,
313 SUMMIT STREET.

To the Ladies:

Call for Fermentum, the only reliable compressed yeast, and see that unreliable goods are not palmed off on you. By using Fermentum you are sure to have good Bread and Biscuit.

Office, 707 Jefferson St

SANITARY

effect is produced by using Paint, Turpentine and Oil.

Use as occasion requires.
ALLEN & PARKHURST.

IN THE BEE TO-DAY

WEATHER INDICATIONS.

U. S. Department of Agriculture,

The low area of pressure central over the extreme northwest has moved south, and east, and is now central over western Kansas.

The area of high pressure is decreasing in magnitude, but still covers the country east of the Mississippi river.

During the past 24 hours rains have fallen over portions of Wisconsin, Iowa, Michigan, South Dakota, Minnesota, and along the St. Lawrence valley.

Generally cloudy weather and rain prevails over the northern half of the country from Montana eastward over the lake regions. Over the southern half the weather is fair.

The temperature has fallen over South Dakota, Wyoming, Montana, and over the states on the Atlantic seaboard. It has risen over Iowa, Wisconsin, Minnesota, Nebraska, Kansas, Illinois, and Indiana. It will continue to rise east of the Mississippi river, and will fall slightly west of it.

Forecast for Toledo and vicinity for next 3 hours—Fair, followed by rain; slightly warmer.

LOCAL.

The Toledo exposition.
Personal and social mention.
School teachers illegally paid.
Toledo shooters lose one match.
Rolling mill men at work again.
Broer's creditors to go into court.
Political turn in the Fourth ward.
Something of Mr. Edward Hewitt.
Entries in Saturday's bicycle races.
Banking changes in the near future.
Quarantine established at Presque Isle.
Republican primaries in the townships.
Toledoan honored by the state Knights Templar.
Secretary Smith will probably leave Toledo Y. M. C. A. work.

Don't be caught by "cut prices." Don't buy spurious imitations of Dr. Pierce's medicines at less than the regular prices, and think that you're saving money. You would be, if you could get the *genuine guaranteed* medicines in that way. But you can't. The *genuine* medicines always have been, are, and always will be sold at the following prices:

Dr. Pierce's Golden Medical Discovery (the remedy for all diseases arising from a torpid liver or impure blood), . $1.00 per bottle.

Dr. Pierce's Favorite Prescription (for woman's weaknesses and ailments), . . $1.00

Dr. Pierce's Pleasant Pellets (the original and best Little Liver Pills), 25 cents per vial.

And they're worth *more* than that. They're the *cheapest* medicines you can buy, at *any* price, for they're guaranteed in every case to benefit or cure, or you have your money back. You pay only for the *good* you get.

Dealers not authorized to sell Dr. Pierce's *genuine* medicines may offer dilutions, imitations, or substitutes, at less than the prices given above. Beware of them.

CHILDREN'S CARRIAGES of our own manufacture at lowest prices; Wooden and Willow Ware, Hammocks and Croquet Sets, Baskets of every variety. Toys of every description. Boys' Express Wagons, Velocipedes.

DUNSCOMB & CO., 510 & 512 SUMMIT

RARE BARGAINS
—OFFERED IN—
FURNITURE
—AND—
House Furnishings!
—AT—
DRAPER & NUGENT'S
AT THIS SEASON,

Notwithstanding the great reduction in prices we will accept payment in easy installments as usual.

DRAPER & NUGENT

JOHN J. BARBER,
DENTIST,
516 Superior Street.
Phone 804.

THE GREAT FIGHT

The Situation in New Orleans.

Most Bets are Being Made Rather Light.

Condition To-day of the Two Big Sluggers

Who Will Soon Battle for the World's Championship.

Sullivan Seems to be Rather Heavy—Joe Lannon Airs His Views—Corbett in Good Shape.

New Orleans, Sept. 7.—Now that the combination of the three Jacks is broken, the question among the sports is: "Will the champion win?" McAuliffe and Dixon in their respective classes have proven conclusively that they are worthy bearers of the titles they hold, and now the thing that the lovers of pugilism want to see settled is whether John L. Sullivan, so long the champion of champions, will be able to retain his honors, or if they will pass to younger shoulders.

It is but truth to say that a large majority of the men assembled on the streets of this city, and there are thousands of them, all talking of the big event to-night, believe the man from Boston will not only defeat the ambitious Californian, but beat him in a few rounds—anywhere from four to eight. They are so confident of this result that they are betting that the big fellow will win inside of ten rounds, and laying even money on it.

The Corbett people are taking such offers with a good deal of avidity, but in small amounts only. Corbett's friends seem to have only small amounts to bet either on rounds or on the grand result, especially the latter. A few bets of a hundred or two have been laid this morning at the St. Charles hotel, with Sullivan the favorite on the result at 2 to 1, but a wager that runs into the thousands has yet to be recorded.

The same bettors on Sullivan to win in ten rounds generally concede that he must do Corbett up within a short period or he never will.

The champion is in good form no doubt; that is, for a man who has led his style of life for years, but he is in his 35th year and he was very fat when he began to train. He still has more flesh in the lower part of the stomach than is necessary, and weighs to-day about 218 pounds. This is not official, as his handlers refuse to allow anybody excepting themselves to see him weighed, but a United Press reporter learned it from a source that is good enough to bet on. He is good enough on his feet when it comes to skipping the rope, but this exercise invariably makes him perspire streams of moisture. He breathes heavily, too, after going through this form of exercise for any length of time, but his skin is good and his eyes are bright, and his confidence in himself remains as of old.

The opinion that Sullivan must win shortly or not at all is based on the fear that his wind may not hold out. That is the one doubt of those who are betting on him. His handlers and confidantes say he is all right in that respect. Corbett is in fine form as an athlete can possibly be trained into. He is the best conditioned man all in all that John L. Sullivan ever tried to down, and if the big fellow does him he will be amply entitled to hold his title of champion.

The Other Fights.

The Dixon-Skelly fight last night was a good deal of a surprise to even Dixon's admirers. They knew that George would win, of course, but that he should have had such a picnic astonished them. Skelly, the clever amateur, flew too high game when he tackled George Dixon in his first professional fight. He could not get near the mahogany wonder at any stage of the game, notwithstanding he was a little aggressive in a couple of rounds.

In the eight rounds he touched Dixon only once in a manner that could be called a hard blow. Dixon simply played with him all the way through and could have beaten him in half the time if he had so desired. The colored boy could not, however, quite get over the idea that the crowd were "agin him" and would use any pretext to deprive him of the decision. This was a groundless fear, but George entertained it and gave Skelly all the show he could consistent with an intention of winning ultimately. As it was he marked the ex-amateur's face pretty badly and came out like the champion of the night before without a mark or swelling.

Skelly is terribly broken up over his defeat, and he received no sympathy from his seconds, who say they refused to follow their advice and force the fighting. By an odd coincidence Jimmy Murphy, the Boston featherweight with the red hair, who fought Dixon once before and came here to challenge him, took quarters at the same house occupied by George Dixon and they are sleeping under the same roof. Murphy liked the looks of a place he saw on his way from the depot, and as he desired to keep away from the good fellowship of the large crowd, he stopped off and engaged rooms. He went down town after depositing his baggage, and when he returned he found O'Rourke, Dixon and the rest sitting in the place. Dixon did not exactly understand Murphy's presence, and it is said that extra precautions were taken to avoid a meeting, although Murphy says all he wants is another meeting in the ring.

Jack McAuliffe is about $22000 ahead on his fight. The last bet he made was just before he started from his quarters for the club house, when he sent $5,500 to a pool room. "Get even money if you can," he said to the friend who acted as his commissioner, "but if you can't do that take the best obtainable." He was perfectly sure of winning. The friend got $4,300 against the $5,500.

Billy Myer, who is picking up spirits again, like all defeated men, wants another go at Jack.

Joe Goddard on Hand.

Joe Goddard said last night that he would fight no more before the California club. During his fight with Billy Smith, the audience continually hooted at him. He says he was interfarred with by the police and that Smith hugged the floor incessantly. Goddard is in dead earnest about challenging the winner of to-night's fight for $10,000. He is willing to put up half the stake from his own pocket. Unlike most fighters Goddard is a man of means. He is a contractor in Australia and often employs a hundred or more men. It is probable that Goddard and Joe Choynski will have a four round bout in Chicago or New York before leaving. They fought twice in Australia, Goddard winning both battles.

Sullivan's Seconds

Will be Charley Johnson, Jack McAuliffe, Ashton and Casey.

At noon to-day the betting had gone to 4 to 1 on Sullivan and 5 to 3 on Corbett. Some of the sports who are here are old Tom Allen, the heavy weight, who was a world-beater in his day; Chief of Police Farrell, of Dayton, O.; Bob Fitzsimmons, Jack Morrison, of Omaha; Pat Duffy, Bat Masterson, Joe Goddard, Joe Choynski, Parson Davies Joe Lannon, Johnny Murphy, Pete Clarke, Tommy Warren, John Condon, Vere Davis, Patsy Fallon, Bob Farrell, and others.

A well-known northern pool-room operator stated yesterday that the pool-rooms of the city stood to lose $25,000 to $30,000 if Sullivan and Dixon go through. As the New York contingent and eastern betters generally won handsomely on McAuliffe, the pool-rooms held off and would not give the money holders a chance to win any more. It was currently stated that the McAuliffe people had put up the $10,000 on Myer to influence the betting and that when they succeeded in making the Illinois man the favorite, placed all the money in sight on the champion.

About midnight last night an excited little group of men stood about William A. Brady and Steve Brodie in the St. Charles hotel. A good deal of talk was had and Brady finally offered to bet $500 to $1,000 that Corbett would win. Brodie jumped at the proffered bet and Brady put up his money despite the fact that the odds in the pool rooms at the time were 11 to 5 against Corbett.

Frank Stevenson is stakeholder. Quite a number of small bets have been made at even money that Corbett will score first blood.

FAVORS SULLIVAN.

Joe Lannon Talks on the Prospects of To-night's Fight.

New Orleans, Sept. 7.—Joe Lannon, who has sparred with both Sullivan and Corbett, is in the city with the Sullivan party. He gave his opinion to the Times-Democrat of the great fight. Lannon is considered a good authority. He expressed himself as follows:

"Sullivan—I mean the big fellow, as we call him—is in fine condition, and it can be depended upon that when he enters the ring you will see the Sullivan of old. He weighs between 208 and 209 pounds, and will enter the ring below 210. In the trip down he did not gain any flesh. The road was good. The accommodations for food were very poor along the route, but that made no material difference. I think Sullivan is going to win in a walk. I spent a week with him at his training quarters, and I saw him work. I know that a man who goes on the road and walks ten miles, punches the bag 40 minutes, passes a five-pound ball 50 to 75 and skips a rope a few hundred times, as I have seen Sullivan do, must be a pretty good man."

"Is there any truth in the reports of the big fat stomach that Sullivan had on him when he boxed in Brooklyn the other day?"

"There is not a word of truth in it. He fooled the whole of them. He came out with a big bag against his stomach, inside of his tights. The people thought that they were going to see a skeleton when a man who had been training like Sullivan appeared before them. Sullivan put the bag in the tights to prevent the sweat from rolling on his tights, and that was all. It must be remembered that Sullivan had to take flesh off while Corbett had to put on flesh."

"What sort of a fight will Sullivan make this time?"

"That's pretty hard for any one to say. Sullivan won't do what any one tells him. When he fought Kilrain he was sore on account of Kilrain being in with Mitchell. In this fight I think he will go in and whip Corbett just as quick as he can.

"I am pretty sure from what I have seen of Sullivan that he is not going to waste much time. All this talk about him having a stomach with the fat lapping over his belt is all nonsense, and after you see him in the ring to-night, and what I tell you is not so, you can hit me with a base bat."

"Have you made any bets on the result?"

"Yes, a few; but the trouble is that you cannot get even money. In New York it has been even money that Sullivan would lick his man in ten rounds, but when it came to even money on the result of the fight you might as well have looked for a needle in a hay stack."

"Will you go behind Sullivan?"

"That I can't say. I might and then I might not. I don't think that any professional will second him. I think that Casey and Johnson will be behind him, and probably Ashton may be in his corner. If he is he will handle the bottles. Sullivan is a man who has his own ideas of fighting.

"He needs no seconds. All he needs, as he has often told me, is a man to hold the bottles and one to fan him. He needs no advice from a second, and if any was given him he would not follow it. If any one told him to do something he would not do it, you can rest assured of that. I know him well, and have been with him for over five years.

"You have sparred with Sullivan and Corbett, what do you think of both men?"

"Well, I have sparred with Sullivan for years, and I sparred with Corbett twice. I think that Sullivan is as clever as Corbett."

"Is it true that Corbett can hit three times to Sullivan's once?"

"Not a bit of it. In San Francisco they sparred together. They came on the stage in dress suits, and all that Sullivan did was to take off his coat and go to work.

"I saw Sullivan strike Corbett twice, a double blow, with his left hand. At that time he weighed in the neighborhood of 245 pounds. Sullivan with all that was pretty shifty, and you can depend on it if there had been any sort of a show for Corbett to gain a point on Sullivan he would have done so. Corbett is very clever, but when he gets hit hard he forgets himself and goes all to pieces. I have been with him and I know what I speak of."

"I sparred with him in the Madison Square Garden. The night before I met him I left my business in Boston and went to New York in response to a telegram from Brady. I didn't at the time I left home know what was wanted of me. I was in no condition. Think of a man sparring who keeps a saloon and is compelled to drink all the time. I was in no condition to engage in a contest. Well, in answer to the telegram from Brady I went over to New York and met Brady and Corbett at the Coleman house. Brady said to me: 'We are going to give a show here and we want you to wind up with Corbett.' I looked at him for a moment and then said: 'I have no license to wind up with Corbett.' He said that Jim would spar three men. 'You are to wind up with him. The others will be out.' Well, they were put out, and I learned afterward that they got $30 each for going out. I got up on the stage to make a friendly set-to with Jim Corbett. That was the understanding, and when he got on the stage he came at me like a roaring bull. At that time I weighed over 240 pounds. In the second round he swung at me and I said to him: 'Is that your game?' When I went to my corner I said to Delany: 'He is trying to rush me.' I stood, and did not run. Every time he punched I punched back at him. I gave him one on the belly, and that made him run. That showed me that as soon as he got hit he would run and lose his head.

"Muldoon—another fakir—was there and walked to the front of the stage and said: 'Mr. Corbett gets the decision on points. He had been billed to stop three men in three rounds.' This was met with hisses, for I had not been put out, and still I was out of condition. I got $250 for my part, and $50 for expenses, $300 in all."

FISHING VESSEL SEIZED.

Ottawa, Ont., Sept. 7.—A United States sealer, the Hattie Maude, has been seized by the government cruiser Curlew for infraction of the fishery laws. She was caught within the three-mile limit in the bay of Fundy, near St. Andrews. She will be libelled with a view to her condemnation and confiscation.

CONSTABLE KILLED.

Cornwall, Ont., Sept. 7.—Special Constable John R. Davis was shot and killed last night by James McMahon, whom the officer was attempting to arrest for shooting two other men, Antoine Lafesse and Antoine Lefebre, with whom he had quarreled over some money matters. Lafesse is probably fatally wounded. Lefebre may recover.

STEAMBOAT OWNERS SUSPEND.

Quebec, Sept. 7.—Alex Fraser & Son, steamboat owners and general merchants, have suspended. Their liabilities amount to $200,000.

EMBEZZLER ARRESTED.

Boston, Sept. 7.—George E. Forbes was arrested last night for embezzlement from a Washington hotel proprietor by whom he was formerly employed.

DREAD CHOLERA.

The Scourge Still Held at Bay.

New York Quarantine Officers Kept Busy.

A Large Number of Steamers Stopped.

Latest News from the Death Fleet in the Bay—Progress of the Disease in Europe.

Quarantine, Sept. 7.—Among the matters to be considered by Dr. Jenkins today are the disposition of the New Hampshire which has been tendered by Secretary Tracy; the advisability of transferring the cabin passengers of the Normannia to camp on Sandy Hook; the arrest of the Herald reporter; disinfection methods, and trouble with the World. Dr. Jenkins has conferred this morning with Messrs. Schwab of the North German Lloyd; Wright of the Inman, and representatives of other steamship lines, also with Drs. Edson, Roberts and one other physician.

Referring to the Herald case, Dr. Jenkins says: "The matter has passed out of my hands. I have no power in the case. Let the law take its course."

Dr. Tallmadge says the penalty may be $500 or confinement for 500 days.

The Western Union telegraph steam tug Union went down the bay at 8 o'clock this morning to lay the cable which is to connect Hoffman and Swinburne islands with Dr. Jenkins' residence.

The German oil tank steamship Brilliant from Altona, a shipping port near Hamburg, which arrived here on Sunday, was released this morning and started for her pier.

The Portuguese steamer Oevenum from Lisbon and St. Michaels, which came into quarantine this morning, has one cabin and 20 steerage passengers. She will probably be allowed to pass up to-day.

The tank steamer Diamant, from Hamburg, arrived last night. All are well on this vessel. The steamer Massachusetts arrived yesterday afternoon from London with 33 saloon passengers, all well. She was released and proceeded to her dock to-day.

The steamer Ask from Baracoa reports that on September 6, at 2:30 p. m., in latitude 31.85, longitude 74.20, she passed a wreck with about 20 feet of hull out of the water; port anchor and chain hanging over her bow. The vessel's draft was marked in white letters to 20 feet forward; bowsprit painted black; name indistinguishable. She appeared to be about 2,000 tons and is very dangerous to navigation.

The Wilson line steamer Persian Monarch from London, which arrived in quarantine yesterday morning, has been released and proceeded to her dock.

Michigan Establishes Quarantine.

Lansing, Mich., Sept. 7.—The state board of health to-day declared a 20-day quarantine against all immigrants from European points, arriving by the way of Canada who have not undergone quarantine at the seacoast and had their baggage inspected and disinfected. A committee was appointed to visit Detroit, Pt. Huron, St. Clair, and Sault Ste Marie, to confer with the United States officials there with reference to preventing the introduction of cholera.

New York, Sept. 7.—Secretary of the Navy Tracy is in this city to-day looking after the situation at quarantine to see what assistance the navy department can render the local quarantine officials. The secretary will probably visit Dr. Jenkins during the day and will have a conference with Secretary of the Treasury Foster and Dr. Hamilton before he returns to Washington.

To a United Press reporter Secretary Tracy said he intended offering the use of the training ship New Hampshire to Dr. Jenkins if it could be used to take the first-class passengers off the Normannia. The secretary came to the city from New Haven this morning. He said he noticed two large Sound steamers lying idle at the docks in that city and he thought they could be chartered for use to remove first-class passengers on quarantined steamers. He said he would suggest this to Dr. Jenkins and the boats companies.

Secretary Foster went down the bay early this morning to meet the Inman line's City of New York on which his wife and daughters are. He was very anxious to learn if there was any cholera on board. Before he started down the bay the secretary said he would tender to Dr. Jenkins and the health board the use of Sandy Hook for a quarantine station for passengers from the infected ships.

The board of health issued the usual bulletin this morning announcing that there were no cases of cholera in this city. Dr. Edson said to-day that he expected to have the floating hospital ready for use on Saturday and that he had sent 100 pounds of bichloride of mercury to Dr. Jenkins for use as a disinfectant.

Wm. Seguine, secretary to the health officer, is about to start on a tour of inspection in the lower bay. He will try to secure an accurate official list of the deaths and cases to date. No news from the lower bay this morning.

Quarantine, Sept. 7.—Dr. Tallmage just returned from the Inman steamer City of New York, which is anchored at the head of the detained fleet here. He reports all well on board. The steamer brings no Russians. She will probably be detained for from 24 to 28 hours. She was fumigated before leaving Liverpool and has consul's certificate. No one will be allowed to leave her.

MANY VESSELS TIED UP

At the New York Quarantine—Movements of the Ships.

Quarantine, S. I., Sept. 7.—Twenty-one liners and coasting steamers were anchored at upper quarantine early this morning and the congestion was quite serious for a short time.

Quarantine, Sept. 7.—The Guion line steamship Wyoming from Liverpool, which arrived in quarantine at 8:20 p. m. yesterday, has on board 278 cabin and 363 steerage passengers. All well on board.

New York, Sept. 7.—The Red Star steamer Waesland from Antwerp, which arrived in this port this morning, signalled, on passing Sandy Hook, "report me all well." She also signalled to her sister ship, the Friesland, which was passing out, "a pleasant passage."

London, Sept. 7.—Steamer Nevada which left New York August 28, for Liverpool, arrived at Queenstown to-day.

New York, Sept. 7.—Arrived—City of New York from Liverpool, and Oevenum from Lisbon, Waesland from Antwerp.

Sailed—Friesland for Antwerp; America for Bremen.

No Cholera in Italy.

Rome, Sept. 7.—It is officially stated that there has not been a case of cholera in all of Italy.

Parisian Bulletins.

Paris, Sept. 7.—The prefect of police has begun to issue daily bulletins of new cases and deaths from cholera in Paris and the suburbs. The first this morning gives 80 new cases and 47 deaths Monday; Tuesday, 41 new cases and 26 deaths in the city and nine new cases and 16 deaths in the suburbs.

Abating in Hamburg.

Hamburg, Sept. 7.—It is claimed that the cholera is abating slightly. The authorities have forbidden the sale of water from the river Elbe and eight engines are used to boil water for drinking purposes. The cholera has caused great injury to the fishing industry, 40 steamers in the North sea fish trade being idle on account of loss of market.

Russian Ladies Volunteer Their Services.

St. Petersburg, Sept. 7.—There were reported throughout Russia on Friday 3,812 new cases of cholera and 1,791 deaths from the disease.

In St. Petersburg 163 news cases and 40 deaths were reported yesterday. It should again be pointed out, however, that these figures include only the patients who are taken to the hospitals and who die in them.

Lectures are delivered daily at the Town Hall on the best methods of disinfection. Some four hundred ladies have volunteered their services as sisters of charity. Some of these, as well as those who have attended the disinfection classes, will give their services gratuitously, while others will be paid at the rate of one ruble a day.

Compared with the official figures of Thursday, the returns of Friday for all Russia show a decrease of 2,861 new cases and 923 deaths.

Compared with the new cases and deaths reported in St. Petersburg on Saturday, Sunday's figures show a decrease of 17 cases and an increase of 3 deaths.

SUSPICIOUS CASE.

Bismarck, Dakota, Fears That It Has a Case of Cholera.

Bismarck, N. D., Sept. 7.—It has leaked out that what the attending physician, Dr. Porter, regards as a genuine case of Asiatic cholera has occurred in Bismarck and that the patient is not out of danger.

The sufferer is a prominent citizen, and it is understood that his symptoms are declared by Dr. Porter, who is one of the most prominent physicians of the state, and formerly surgeon in Custer's command, to be precisely like those of Asiatic cholera.

The matter has been kept from the public to prevent alarm, and the facts are secured only by an accidental revelation.

There is some fear that the disease has been brought here by immigrants arriving from over the border, and in that way the man attacked has been exposed without knowing.

HALIFAX

Takes Some Precautions Against the Introduction of Cholera.

Halifax, N. S., Sept. 7.—Last night the Halifax board of health considered for the first time the matter of taking precautions against the introduction of cholera. The board resolved that no ships from foreign ports shall land persons or freight until after receiving permission from the port physicians. This resolution merely asks the port physician to do his duty under existing laws.

Boston's Quarantine.

Boston, Sept. 7.—The international quarantine inspection commission arrived yesterday from New York for the purpose of inspecting the quarantine facilities here. The commission suggests Gallouppes island and surroundings a most ideal location for a quarantine station.

IN PARIS

The Cholera Seems to be Increasing—Precautions Taken.

Paris, Sept. 7.—The cholera appears to be increasing. There were 50 cases and 42 deaths from the disease, variously described as cholerine and cholera in the city and suburbs yesterday. The government is taking active precautions in addition to those already adopted to restrict the admission and transit of Russian Jews.

The attention of the government has been called to the recent arrivals of Jews from Russia, mostly passing through France on their way to North and South America, several hundred, however, remaining in France.

Still larger parties of emigrants from Odessa are on their way to France, and unless sanitary precautions were taken they might become a serious danger to France and western Europe owing to their filthy habits, coupled with the circumstance that many of them hail from the districts where Asiatic cholera is raging.

The minister of the interior has decided that Russian Jews landing at Marseilles are to be sent to the Frecul lazaretto, where their clothes and persons must undergo washing and disinfection.

CHICAGO FRIGHTENED.

A Train Load of Emigrants Dumped Into that City.

Chicago, Sept. 7.—Through what appears to be the carelessness of some one or all of the local health authorities, a train load of immigrants from European ports was brought to this city by the Wabash railroad between 11 o'clock and midnight last night, and allowed to go their way unmolested without fumigation or inspection of any kind.

The depot police as well as the trainmen all expected confidently that inspectors from the Chicago health department would be on hand ready to make the proper investigation before the immigrants were landed, and were nonplussed when they discovered that the Europeans were to be allowed to go where they pleased without interruption. It would be utterly impossible for the authorities to locate the immigrants who stopped off in Chicago, and those bound further west will have resumed their journey before the officials are awakened this morning.

Most of the crowd was direct from Castle Garden, having landed there last Saturday. It was understood that they were not from the cholera infected ports, but they carried no certificates or papers of any kind giving them a clean bill of health. For all the trainmen or depot authorities know, the immigrants might have hailed from Hamburg. A small portion of the crowd came from Montreal, but it could not be ascertained how long they had lived in Montreal before starting west. About one-third of the whole number were booked for Chicago, and were allowed to leave the station and seek shelter as best they could.

OUT IN ARKANSAS.

The Democratic Party Is Triumphant—Light People's Vote.

Little Rock, Ark., Sept. 7.—From returns already received of yesterday's election it is probable that the democratic state ticket is successful by from 18,000 to 25,000 plurality. The legislature will be democratic by a large majority. The people's party ticket polled a surprisingly light vote. They did not carry six counties in the state.

BIENNIAL CONVENTION.

New Haven, Conn., Sept. 7.—The German Benevolent Order of Harugari held its biennial convention here yesterday. Officers were elected as follows: Henry Wittich, president; Conrad Seim, vice-president; Fred. Partenheimer, secretary; Philip Koehler, treasurer. Delegates were present from 25 states of the union.

MISSIONARIES MASSACRED.

London, Sept. 7.—A dispatch to the Times from Shanghai states that European missionaries have been massacred and native Christians cruelly murdered and mutilated in the interior province of Shen Se, adjoining Mongolia on the north.

AN ASSIGNMENT.

New York, Sept. 7.—Messrs. Toplitz and Davis, jobbers in dress buttons, No. 11 East Houston street, assigned to-day, giving preferences for $1,000.

Oliver Wendell Holmes is dictating his reminiscences for use, perhaps, during his life. Of his birth he says to an interviewer: "I have the honor of being born the same year with the four most widely known men of the age—Gladstone, Darwin, Tennyson, and Lincoln."

THE TOLEDO EXPOSITION

Third Day Opens Rather Cloudy, But Clears Up.

Exhibitors Have Their Displays in Good Shape

And Everything is Ready for Inspection—The Races—Notes Here and There Gathered by the Bee.

Bee Bureau, Fair Grounds, Sept. 7.—The usual Wednesday crowd made its appearance at the fair this morning, despite the tendency to rain. Many of the exhibitors have been slow getting their exhibits in shape, but everything is now in readiness for a first-class show. A big day is anticipated to-morrow as well as Friday. Great interest is being taken in the races and the program for to-day will be carried out, exactly as published in last night's issue of the Bee. The program for to-morrow is as follows:

2:34 class, trotting; purse $500:

Captain Keone, bl. s., Legion No. 456, by Messenger Duroc, William Wilkin, Newark, O.

St. Patrick, b. g., Fisk, Charles Haynes, Flint, Mich.

The General, b. s., Harry Blandy, dam Fashion, W. P. Kinzer, Wooster, O.

Brown Prince, b. g., W. K. Smith, Fostoria, O.

Susie B., ch. m., Sam Patchen, dam by Tom Hale, George H. Ketcham, Toledo, O.

Albert, b. h., Mambrino Startle, dam by Red Wilkes, W. E. Jones, Wauseon, O.

Red Line, b. s., Red Wilkes, dam Smuggler, Croxton Bros., Angola, Ind.

Spider, g. g., Atlantic, dam by Almont Pilot, Sharp & Bro., Holgate, O.

Susie C., br. m., by Herald, dam by Mambrino Champion, John Frash, Fort Wayne, Ind.

Stroughoff, by Grand Sentinel, A. Fox, Amherstburg, Ont.

Charley M., w. g., Westwind, dam Mollye, C. W. Milliker, Oakley, O.

Free-for-all pacing or trotting, purse $500:

Mugwump, b. g., Pilot Chief, B. H. Marriett, Marion, O.

George W., gr. g., Honest Dick, Barney Stanford, Toledo, O.

Duke F., ch. g., Copper Bottom, dam Risedike Hamb., Adam Luteman, Toledo, O.

Charlie Frei, ch. h., Allie West, dam by Capt. Walker, George H. Ketcham, Toledo, O.

Lucy B., br. m., Legacy, dam by Ethan Allen, George H. Ketcham, Toledo, O.

Kissel's Dallas, ch. g., by Indiana Chief, dam Morgan, C. F. Kissel, Indianapolis, Ind.

Ivorine, b. m., Black Chraley, Shelley & Bro., Holgate, O.

Tommy, w. g., by Kibuck Tom, John Frash, Fort Wayne, Ind.

Mikado, b. g., by Maxam, dam Cicado, Alex Lewis, Grand Rapids, Mich.

Prizes Awarded.

Mrs. Dr. Cowdrick and Miss E. H. Mills, of Findlay, are the judges of domestic cooking, and they have been busy all morning with breads, raised biscuits and cookies, awarding prizes as follows:

Yeast bread—First prize, Miss Alice Campbell, Toledo; second, Mrs. J. W. Naugle, Air Line Junction.

Salt rising bread—First prize, Mrs. A. L. Lombard, Toledo; second, Mrs. Thos. Poole, Reynoldsburg, O.

Domestic brown bread—First prize, Mrs. Thos. Poole, Reynoldsburg, O.; second, Mrs. J. W. Naugle, Air Line Junction. Corn bread—First prize, Mrs. J. W. Naugle, Air Line Junction; second, Mrs. Thos. Poole, Reynoldsburg.

Domestic graham bread—First prize, Mrs. Thos. Poole; second, Mrs. J. L. Watson, Franklin avenue, city.

Raised biscuit—First prize, Mrs. J. L. Watson; second, Mrs. James Mulholland, Erie, Mich.

Soda biscuit—First prize, Mrs. J. W. Naugle; second, Alice Campbell.

Molasses cookies—First prize, H. Kellogg; second, Mrs. Poole.

Doughnuts—First prize, Mrs. Poole; second, Alice Campbell.

The committee are awarding prizes for cakes and fancy pastry this afternoon. There are a large number of entries.

The Art Department.

There are a few real gems in this department of a bunch of pansies in oil, large collection of drawings and paintings on exhibit.

The visitors award first prize to the painter of a bunch of pansies in oil, undoubtedly the finest piece in the collection. Miss Locke has some very fine portraits in crayon and water colors.

Primroses done in oil attract general attention, but the execrable frame is an abomination to the artistic eye.

The judges in this department, also in fancy work and fine needlework, are coming from Detroit to-day. They are experts, and besides will be able to render unbiased opinions, the exhibitors being unknown to them.

The Asylum Exhibit.

A booth before which every one lingers is that which contains the needlework, embroidery, painting, etc., the work of the unfortunate inmates of the Toledo insane asylum. The booth is in charge of Miss M. J. Short, the night operator at the asylum. She is doing double duty this week. Miss Short is a very pleasant lady and kindly showed to the curious or sympathetic the various aprons, caps, tidies, throws, etc., offered for sale, occasionally dropping a word or two of the hallucination of the designers. A large table napkin, on which was embroidered in red, white and green a text which was a mixture of the ten commandments and an old song, was said by Miss Short to be the work of Mrs. Eliza Anderson, aged 70. This was the old lady's idea of high art, and she had further embellished it by sewing scraps of paper, isinglass, etc., here and there.

Straw Exhibit.

The straw exhibit by D. Woodman, Paw Paw, Mich., is one of the most ingenious in Main hall. There is a whole family of dummies dressed in straw and cornsilk costumes of the latest mode. There are specimens of every kind of wheat, grain and straw known to man, and they are all grown on Mr. Woodman's farm.

The Corn Husk Palace.

Everybody is attracted by a three-story palace, constructed by Barbara Eisenhart, of 606 Division street. It is composed entirely of cornhusk, cornstalks and cornsilk, and the balconies, cupolas and cornices would turn the average architect green with envy.

The Tri-State Park.

Mrs. Suder's exhibit, which occupies almost the entire central wing of Main hall, has been christened Tri-State park, and is as near fairyland as it is possible to get in this earth earthy.

Lion Store Parlors.

Mr. Louis Gerwin is in charge of the handsome parlors fitted up by the Lion Dry Goods company. It is one of the prettiest booths in Main hall.

Good-by to Stoves.

The electrical apparatus for heating, cooking and baking, and the electrical flatiron, the laundress' boon, is being exhibited by Bissell & Dodds, and Mr. J. A. Erner has charge of the exhibit. Every housekeeper is interested in this apparatus, and they will bid farewell to wood and coal, and even gas, which is hard to regulate, when they understand how to utilize lightning. This firm have also the dauntless wheel on exhibit, and electrical goods of all kinds.

Water Filter.

T. H. Smith, of Wauseon, has a water filter on exhibit that is among the finest

Continued on Seventh Page.

THE BANTAM CONTEST

The Colored Pugilist Does Up Skelly in Eight Rounds.

Dixon Was the Favorite With the Boys Who Bet.

Full Summary of the Rounds as Fought—The Crowd Not as Large as on Monday Night.

New Orleans, Sept. 7.—The fight last night in the Olympic club arena was a contest between black and white, in which public sentiment was nearly all in favor of the Caucasian, and the public betting nearly all on the side of class, and yet each was a representative of a class. Dixon had, up to last evening, fought a long series of winning mills in professional ranks. The match was for the biggest money ever contested for by bantams; and when the gong rang for the opening round, the championship title hung in the balance. There was not the same interest in the fight that prevailed in that stubborn contest of 24 hours before, because it looked beforehand like a clinch for the colored man. Then it was sandwiched in between two greater mills.

Nine out of ten men wanted Skelly to win and the same proportion felt it a risky piece of business to invest its money that way. The Brooklyn contingent was an exception to the rule. It rated Skelly as a star performer, because it had seen him fight, had his measure, and was patriotic to the core. That created a bit of sentiment in the Brooklyn man's favor; but it did not affect the betting to the extent of cutting down the odds. The odds were tempting, and they were taken by hundreds of betters who had risked a few dollars at 3 to 1. For a few moments during the day the odds were 5 to 2, but late they went back to the original figures of 3 to 1, while Dixon was an unmistakable favorite at 3 to 10.

The day was a beautiful one after the disagreeable one that went before, and the talent came out of their hotels and boarding houses and gathered in knots on the street corners and in the saloons to discuss prize fighting—present, past and future. The arrival of Corbett created a ripple of excitement, and the presence of Sullivan almost engrossed attention. Towards nightfall the crowd turned its attention to the more immediate fight and its footsteps toward the club. It seemed to think it had plenty of time, however, and it gathered in the big amphitheater with much less crushing and much more decorum that it did the night before. The scenes differed but slightly from those of 24 hours before. In personnel, the crowd was much like the other incongruous assemblage. There were gamblers, bankers, clerks, lawyers, journalists, prize fighters, athletes and educators and politicians indiscriminately packed together. The weather was warm, but the throng was like all good-natured multitudes that gather here, yet it was different in one respect; ordinarily there is not a black face to be seen inside the arena. There was a cloud of them last night in the gallery. One of the stars was a black man, and the club, acceding to a natural desire on the part of the colored element to witness the engagement, set aside a space for them. The colored brother did not come in large numbers; but he took a deep interest in what went on, and he felt a pardonable pride in the representative of the race.

Chief of Police Gaster sent a squad of policemen to keep the black contingent in order, but he did not have much to trouble him, for the crowd was orderly. The same excellent police discipline was preserved as heretofore and the crowd was handled with great ease. The men weighed early in the day. When they signed the articles they agreed to tip the scales at 118 or under at 2:30 in the afternoon, or about six and a half hours before the fight was to begin. This was considered to be quite to the advantage of Skelly, who takes on flesh more rapidly than his opponent, but the dusky boy from Boston did not mind discrimination.

At 2 o'clock carriages were sent to the quarters of the men, and the fighters and their trainers were brought down to the club. There was little difference of time in their arrival, and they were shown into a private room where a nicely balanced scales awaited them.

It was a happy meeting; white and black shook hands, and both chatted pleasantly, while the best of feeling seemed to prevail between the rival backers and the more important trainers. The men stripped together and each showed up in superb form; at least that was the opinion of those who saw them.

Chairman Sport, of the contest committee, was on hand to look after the interests of the club, and it was he who handled the scales. Dixon got on first, and the scales balanced at 118 pounds. He was just at weight. Then Skelly took his place. He was under the limit weight, weighing but 116 1-2; so that when he entered the ring he was hardly any heavier than his opponent, if, indeed, he was as heavy. With the weighing over, the men went back to their quarters and there spent the afternoon and evening, doing comparatively little work, but each manifesting confidence in the outcome of the evening's test of speed and skill.

The crowd was somewhat smaller than the previous night; but it was nevertheless an immense gathering—large enough to pay the purse and yet leave the club a balance on its ledger as a result of the investment.

The two men reached the club building an hour before hostilities were ready to begin. Dixon came first, five minutes before his rival, with handsome Tom O'Rourke and his other helpers at his heels. He was taken into his room, and there he underwent the usual preliminary preparation for the fight. Jack McAuliffe chaperoned the Skelly party, with Reynolds and Kid Hogan by his side. In his room he, too, was stripped. Both men were confident as they waited for calls summoning them to battle. The scales upon which the gloves were weighed were brought into the ring at 8:50. There was a general murmur upon its arrival, which amply proved that the vast concourse of people present were anxious for the battle to begin. The sight of the scale brought every man who was lounging about to his feet and all eyes were immediately turned from the entrance door to the ring. Some time elapsed, however, before the little gladiators made their appearance, and the audience had plenty of time to grow anxious again before the first fight appeared.

Vice President Smart led the procession of little fighters into the ring at 9:05. He was closely followed by Dixon, who was first to take his seat in his corner. The little colored champion was followed by Tom O'Bourke, James Dougherty, J. J. Kelly, and Jack Havlin, who acted as his seconds. A. J. Bradley was announced as bottle holder. Young Skelly came a short while after and received a tremendous ovation. The Brooklyn man was seconded by Jimmy Carroll, Joe Choynski and John Robinson, with Johnny Griffin, the featherweight, as time-keeper.

Skelly was the first to make friendly overtures, and going to his opponent, gave him a hearty shake of the hand. A general parley was held in the center of the ring, during which the referee gave his instructions to the fighters and their seconds. The gloves were quickly adjusted and Capt. Wm. Barrett, who was in command announced to the press men that heck-heeling and the pivot blow would be barred during the contest.

Everything was in readiness and Joe Choynski, shaking his principal opponent's hand, the men crossed to the center of the ring, where a hand-shake commenced the battle.

First round—Cautious sparring. Skelly looking an inch taller than his adversary. Both men led for the head and came to a clinch, Skelly wanting to be the aggressor. Pretty sparring was indulged in, when the Brooklyn boy backed away from the vicious left, lead, landed a heavy right-hander on his opponent's neck, and followed it up closely. Dixon was cautious, and put a straight left on his opponent's head without return. Dixon was forced in his corner, where he clinched to avoid punishment; as the gong sounded both men led, without much damage to either, and they were sent from a clinch to their seats.

Second round—The men boxed cautiously for an opening. Skelly still the aggressor. Dixon attempted to land right and left, and, missing, received a punch in the stomach with a right. The colored boy landed a good left hand swing on his opponent's breast; but received a stinging right on the ear. A moment later Dixon was aggressor and landed two heavy lefts on the face; his opponent clinched him and delivered a heavy punch on the colored boy's heart; the fighting was fast and furious and Dixon appeared to be getting the better of the exchanges. As the men went to their corners, Skelly did not look so well.

Third round—Skelly was the aggressor, and stepping in, received a heavy left, which floored him. Dixon now forced matters, and proving too strong for his opponent, likewise too clever, the latter slipped away. Both men landed heavy rights and Dixon was turned around from the force of his shoulder; Dixon landed a heavy right on the jaw, which nearly sent his opponent down, though by a clever duck and clinch the latter saved himself for the time being. Dixon was doing all the aggressive work now, and was doing all very clever work. Both men landed rights and the gong sounded.

Fourth round—The men came up eager to mix matters, and Skelly showed a cut on his nose, though no claim for first blood was heard from the Dixon people. In a hot exchange that took place in countering Skelly got the worst of it, receiving a heavy left on the forehead, though he delivered a good right on his opponent's body to even matters up. Dixon was very strong, and in an attempt to land a right swing he received a hot one from Skelly's right. Skelly stole in and landed on Dixon's jaw, and in a rally, which took place in Skelly's corner, he got a great deal the worst of it. The battle now took a 100 to 1 shot for Dixon, who went to his corner strong and unhurt, though he was breathing heavy from his work.

Fifth round—Skelly skipped nimbly to the center of the ring, wearing a confident air, and seemingly unhurt. The men boxed for an opening, and Dixon found it first, landing a heavy right on Skelly's ribs. Both attempting to land lefts on the head and missing, the men clinched. Dixon received a heavy left on the head and gave as good as he got. A little later Skelly was off his guard, and received a left-hand punch in the nose. Dixon nearly knocked his opponent down with a heavy right, and in a hot exchange, out of which Skelly came covered with blood, he seemed to be losing ground rapidly. This was positively the colored boy's round.

Sixth round—The men stepped up briskly and came to a clinch. Dixon landed a heavy left-hand swing though he got a terrible right on the ear. He was much stronger than his opponent, however, and the manner in which he offered battle showed his confidence in himself. He landed a heavy left-hand swing upon his opponent's ribs, and clinched to save himself. Dixon received heavy right on the neck, though his opponent was growing weak. In a fearful exchange of blows Dixon landed two terrible punches on Skelly with both hands, on head and body. The battle so far was all one way, and the white boy looked as if he could not last another round.

Seventh round—Dixon commenced this round by an attempt to land a left; his effort was futile, however, for Skelly avoiding neatly came to an awkward clinch in which Dixon's generalship was much admired. Exchange of blows; both men's heads came together, Dixon followed up his opponent closely and the latter did not seem anxious to fight. The colored boy landed a heavy right and left, and would have knocked out his man but for a clinch. Skelly looked beaten, and was punched to the the floor twice. The sound of the gong barely saved him, for he was showing signs of the terrible punishment. As he sat in his corner he looked limp and beaten.

Eighth round—Dixon stepped up to his man knowing how weak the latter was, and landed a light left on the head. The men boxed carefully and came to a clinch, from an attempt of Dixon to land heavy right and left-hander, and it was astonishing how Skelly stood the punishment. He was gone, however, and in a heavy exchange he was beaten to the ground with terrible right and left swings.

The young Brooklyn amateur fought a game battle, and that is all he can be said to have done. He showed fight while strength was with him and only gave up when nature gave out. The Boston bantam's generalship was much admired and his strength and hitting ability were considered something wonderful. At the end of the battle a challenge from Charley Mitchell to the winner of the Sullivan-Corbett contest was read, and heartily laughed at. Nearly every other fighter at the ring side wanted to fight somebody, and Police Captain Barrett ordered all the challengers out.

President Noel did not know that any challenge was to be read in the ring, and stopped it as promptly as he could get within the ropes. The club allows no challenges to be passed by the men it wants to fight, having made all its matches through its authorized agents.

WITHOUT RESTRICTION.

Live Sheep From the United States Can Hereafter Enter Great Britain.

Washington, Sept. 7.—Secretary Rusk has just received through the department of state a copy of a letter from Minister Lincoln containing information that the government of Great Britain has removed the prohibition on the admission of live sheep from the United States into that country. The order requiring the slaughter of these animals on the docks where landed within ten days after arrival has been revoked, and hereafter they may be shipped to any part of the kingdom if they are landed at the proper ports and pass inspection. For this purpose they may be landed at Aberdeen, Bristol, Dundee, Glasgow, Hartlepool, Harwich, Hull, Leith, Liverpool, London (Thameshaven), Newcastle-on-Tyne, Plymouth, Southampton and Weymouth. The conditions are that no other kinds of animals shall be carried by the vessel on the same trip; that the owner or agent of the vessel shall give a bond that the animals have not come in contact with the animals from suspected countries, and that the vessel has not entered the ports of such countries.

Secretary Rusk is much gratified by the success of the negotiations which have been in progress for more than two years, looking to the removal of the prohibitory restrictions that have been enforced against our sheep trade for the past 13 years.

SIR JOHN TRIES TO EXPLAIN.

Petrolia, Ont., Sept. 7.—Sir John Thompson in the course of a speech at East Lambton Liberal-Conservative association picnic here yesterday said that the government, in pursuing its present policy regarding the tolls at Welland canal, had violated no treaty, and that their continuance was for the sake of peace. He said the government had gone as far in concession as honorable men or an honorable government could go, and spoke of the imposition of tolls at the Sault Ste. Marie canal as a measure of wrath by the United States.

WILL NOT BE THERE.

New York, Sept. 7.—A special to the Times from Buzzard's Bay says that Mr. Cleveland will not attend the rally at Bloomington, Ill., on Oct. 10, as reported a day or two ago.

Mr. Chas. N. Hauer

Of Frederick, Md., suffered terribly for over ten years with abscesses and running sores on his left leg. He wasted away, grew weak and thin, and was obliged to use a cane and crutch. Everything which could be thought of was done without good result, until he began taking

Hood's Sarsaparilla

which effected a perfect cure. Mr. Hauer is now in the best of health. Full particulars of his case will be sent all who address

C. I. HOOD & Co., Lowell, Mass.

HOOD'S PILLS are the best after-dinner Pills, assist digestion, cure headache and biliousness.

FINDLAY FACTS.

Findlay, O., Sept. 7.(Special.)—The Ninety-ninth O. V. V. I. is holding its annual reunion in this city to-day and to-morrow. This regiment was organized at Lima, O., August 26, 1862, and mustered out June 26, 1865. Col. James A. Bope and wife will tender the boys a reception at their home, East Hardin street, this evening. There is a good attendance.

The gallant old Twenty-first O. V. V. I. hold their annual reunion at Ravenna, O., southeast of this city, to-morrow. A large crowd will go from this city and vicinity.

H. C. Andrews, of this city, is succeeding nicely in securing right of way west of Ft. Wayne, Ind., for the new trunk. The Findlay, Ft. Wayne & Western railroad.

The Findlay May Festival association has elected the following officers for the coming year: President, Dr. M. M. Lown; vice-president, B. W. Wattermere; treasurer, George P. Jones; secretary, A. C. Redding; executive committee.

The two warring factions of the Evangelical church will hold their annual conference in this city commencing to-morrow. One faction presided over by Bishop Stanford is holding its sessions in the First M. E. church, the other in the First Evangelical church. Both factions claim to be the regular session of the conference. Much interest will be taken in the outcome of this unusual proceeding. The ministers and church members of the two factions have no love for each other.

BELIEVES IN PROTECTION.

Senator Sherman Finds it Necessary to Explain His Position.

Boston, Sept. 7.—Senator John Sherman has written a pointed letter in response to certain criticisms as to his standing on the tariff. In his letter which is dated Mansfield, Ohio, Aug. 31, the senator expresses himself as decidedly in favor of a protective tariff, and does not believe that a tariff framed under the doctrine now announced by the democratic party in its platform can protect and foster home industries.

READY REVOLVERS

Get in Some Deadly Work at Chicago.

A Millionaire Sporting Man Kills Two Policemen and is Then Killed Himself.

Chicago, Sept. 7.—A riot at Garfield Park race track, late yesterday afternoon, resulted in three men being shot. One of the victims is J. M. Brown, the well-known horseman. The other two were policemen, named John Powell and Henry McDowell. It was shortly after 3 o'clock when the police commanded by Inspector Lewis, appeared at the gate to make the third raid upon the park, in obedience to a warrant taken out by Thomas Winsor. All the officers of the track who could be found were quickly placed under arrest, and a detachment of officers was sent to the stables.

Brown was standing upon the roof of one of the stables watching the police pursue the people. With him stood Bob Rice, another well-known racing man. Brown had repeatedly said during the former raids on the park that he would allow no man to arrest him as long as he had not violated the law; and if a policeman attempted it he would kill or be killed before he was dragged to the police station. Powell and McDowell approached the shed and the former hailed Brown, pleasantly asking him to come down.

"What for?" said Brown.

"So that I can arrest you," replied Powell.

"I'll not come down, and I'll not be arrested," said Brown, curtly, at the same time tossing a few pebbles from the stable's gravel roof upon Powell's head.

The officer ran around to the rear, and, placing a board against the wall, quickly clambered up to the roof and advanced toward Brown. Officer McDowell had passed on, and Brown sprang to the ground and walked rapidly toward a gate opening from the grounds upon Fortieth street. Powell followed closely. Brown began to run, paying no attention to the repeated calls of Powell, who drew his revolver and sent a bullet just over Brown's head.

Brown instantly wheeled around, his revolver flashed in the sunlight; he fired and Powell fell forward on his face, dead. He came down as though struck by a thunder bolt, and not a movement of the limbs showed that he had known what had happened to him.

Without placing his revolver in his pocket, Brown fled rapidly along Fortieth street. McDowell started in pursuit. Brown darted into a yard and around the side of an unfinished house. McDowell turned around the house in the opposite direction, and the two men came face to face in a narrow passageway between the house and a high board fence. McDowell made no effort to shoot Brown but grasped him by the throat. Brown struggled desperately, pushed the man upon against the body of the officer and fired. With a cry of pain McDowell fell back, clasping his hands over his abdomen, through which Brown's bullet had bored a ghastly hole. By this time a dozen officers were close at hand, and, as Brown paid no attention to their demands to surrender, several of them opened fire upon him. McDowell, who had been writhing upon the ground, managed to raise himself upon one elbow and opened fire from his revolver. Brown was surrounded on all sides, and before he could raise his revolver a bullet crashed through his right lung and another tore away the jaw and lower part of the face. He fell to the ground, tried to rise, but an instant later he was dead. His body and that of Powell were quickly taken up, Brown's being taken to the morgue and Powell's to his home. McDowell was taken to the county hospital, where he now lies at the point of death.

James M. Brown was a man with a record, and if McDowell dies he will be the fourteenth man who has gone down before his revolver. Brown was born 52 years ago in Kansas, but moved to Texas while a boy, and has since then made his home in that state. He was for ten years the sheriff of Lee county, and it is said that all the killing he ever did was in an official capacity. He has been interested in the running turf for the last 25 years, and was generally regarded as a square man. He has amassed a fortune on the turf, and his estate is estimated at over $1,000,000. He leaves a widow and five children.

Both Powell and McDowell were excellent officers with good records. Powell left a widow and two children and McDowell has a wife.

Just before the shooting there had been sensational developments in court, where the trial of the people arrested yesterday was in progress. Mayor Washburne testified that Chief of Police McClaughry had told him of an offer of $50,000 to a political campaign fund by the owners of the Hawthorne track—a rival race course—if the Garfield track was closed. A few minutes later Chief McClaughry went on the stand, and, under oath, made a denial of the statement by the mayor.

Fall Business Already Booming!

Because we show the most complete stock and greatest bargains in Dress Goods, Cloaks, Underwear and Staples ever placed before this community. We invite your investigation and promise you a rich reward.

NEW TRIMMINGS.

Russian Bands in the newest combinations and colors effects.

NEW FUR EDGINGS—
—in every variety.

New Moss Trimmings to match all the new shades of dress goods.

CHILDREN'S WEAR

Stylish Short Cloaks

in beautiful fur-trimmed productions. Effective plaids in very desirable combinations.

NEW UNDERWEAR.

For Ladies.

Specials in light weight Merino for 39c, worth 50c.

In Jersey Balbriggan Vests and Pants, for 25c.

In light weight natural wool Jersey ribbed and plain, for 75c, worth $1.00.

For Gents.

Great values in natural and white merino, for 39c, worth 50c.

The best natural wool underwear ever shown for $1.00, worth easily $1.25.

NEW DRESS GOODS.

Our Grand Opening Sale a Complete Success.

We have never placed before our customers such an array of bargains in stylish Dress Goods. All this season's special productions.

New Storm Serges.
New Cordettes.
New Chevrons.
New Bengalines.
Empress Cloths,
Crepons.

See Our Windows.

NEW JACKETS.

For $3.98.

Special bargains in light weights and mixtures for early autumn.

For $4.75.

New diagonal effects in light Tan mixtures, 32 inches long.

Very stylish garments in

Top Coats!

Russians and Nobby Fur-Trimmed Long Coats.

R. L. McELROY, 209-211 SUMMIT STREET.

BLAINE AGAIN.

He Writes Another Letter for the Public.

This One is on Republican Principles,

And in It He Makes An Effort to Show That the Democrats Are Wrong.

Augusta, Me., Sept. 7.—The following letter from the Hon. James G. Blaine to Chairman Manley of the republican state committee was made public:

Bar Harbor, Me., Sept. 3, 1892.

Hon. Joseph H. Manley, Chairman, etc., Augusta, Me.

My dear sir: Not being able, for reasons which I have explained to you, to deliver public speeches in this campaign, I take the liberty of submitting my views on the issues which I regard as being strongest for the republicans to urge before the people.

1. The issue of the greatest consequence is the tariff on imports, and it will continue to be until a settlement is effected by a majority so large that it will be tantamount to general acquiescence on this subject. Two years ago they passed a general enactment know as the McKinley tariff, which for a time failed to meet with popular approval, and was regarded with a certain degree of distrust by those who had always upheld the protective system. But a powerful reaction has come, in consequence of the vindication of the McKinley tariff by experience. It is found to have worked admirably, and within the last year has produced a greater volume of business, internal and external, export and import, than the United States ever transacted before. Notwithstanding the character and extent of the opposition to it, agriculture is remunerative, manufactures are prosperous and commerce is more flourishing than at any previous time, thus vindicating the McKinley tariff by an impressive and undeniable series of facts.

Against this tariff the democratic party has taken a position almost without parallel in the history of the country. They reject entirely the doctrine of protection, pronounce it a fraud and anathematize it generally. A resolution to this effect was adopted by the democratic convention, against the report of the committee on resolutions by a two-third vote, thus manifesting the intelligent participation of every man in the convention. Sometimes a resolution may be adopted in haste; or just when the convention is adjourning it may fail to receive the attention of the members, but this resolution was debated pro and con, adopted after a contest, and was perfectly understood by the members of the convention. It is contained in these words:

"We denounce the republican protection as a fraud upon the labor of the great majority of the American people for the benefit of a few. We declare it a fundamental principle of the democratic party that the federal government has no constitutional power to impose and collect tariff duties, except for the purpose of revenue only. We demand that the collection of such taxes be limited to the necessities of the government when honestly and economically administered."

If any one will take the trouble to read the resolutions by which Mr. Calhoun sought to defend his nullification scheme in 1833, he will find the tariff plank of the democratic party in general harmony therewith, and if he examines the subject further he will discover that the duties in the compromise tariff which reconciled Mr. Calhoun, and appeased his angry followers in South Carolina, were of a more comprehensive character than those contemplated in the democratic resolution of 1892.

The democrats are in the habit of naming Jefferson as the founder of their party; and yet, on the subject of tariff, they are in radical opposition to the principles laid down by Jefferson. Toward the close of his administration, the revenue from the tariff on imports produced a considerable surplus, and the question was, what should be done? Should the tariff be reduced or should this surplus be maintained? Jefferson pointedly asked: "Shall we suppress the imposts and give that advantage to foreign over domestic manufacturers?" For himself he recommended that "imposts be maintained," and that the surplus created "should be appropriated to the improvement of roads, canals, rivers and education." If the constitution did not give sufficient power to warrant these appropriations, Jefferson went so far as to recommend that it be amended. This presents the strongest condition of affairs upon which a protective tariff can be justified, and Jefferson did not hesitate to recommend it. The democrats of the present day, it is needless to say, are the direct opponents of the policy which Jefferson thus outlined and adhered to.

2. When the principle of reciprocal trade was first proposed to be introduced into the tariff system, the democrats showed a most generous appreciation of the question, and gave it their support as long as republicans refused to accept it; but when the republicans came to approve it the democratic support vanished, and instead of favoring we find the democratic national convention passing a resolution hostile to the system. But in spite of democratic opposition we have attained, through reciprocity, a new and valuable trade, and the system has demonstrated its many advantages. We were about to declare sugar, molasses, coffee and hides free of all duties, in the McKinley bill; but instead of that we passed a law by which we ask the several nations interested what they would give.

Several nations indicated what they would give to have those articles made free. We found that the privileges which we were about to give without cost and without charge would secure a large trade in Brazil, in Cuba, and Porto Rico, in the Windward and Leeward Islands, in British Guiana and Jamaica, San Domingo, and the five Central American states, and to a minor degree in Austria, France and Germany—all in exchange for the articles which we had intended to gratuitously admit. The free list of the McKinley tariff is larger in the number of articles and in the aggregate amount of the import value than the dutiable list. What would have been the result to the United States if every article, before it was put on the free list, had been made the subject of inquiry to see what we could get in exchange for it. We omitted to mention any articles.

This is the whole of the reciprocity schemes. It is very plain and very simple. It secures a valuable trade in exchange for articles otherwise destined to be put on the free list. The democratic party think they can discredit it and they make the effort apparently for the reason that they did not originate it.

3. With all its calamities the war brought us one great blessing—national currency. There are many who will say that it was worth the cost of the war to bring about so auspicious a result to capital and labor. Prior to the war, we had the worst currency system of any enlightened nation in the world. The state banks, with some exceptions, were thoroughly irresponsible. They existed by thousands throughout the United States. Whenever one of them failed, the result was a large loss and great distress among the people. No one was responsible for their bills, and they were a total loss without any redemption whatever. Of the state banks, it was often and truly said that their debts were the measure of their profits. They have caused an aggregate loss of hundreds of millions of dollars to the poor. Since the close of the war all this is different. Every paper dollar that circulates among the people has the United States behind it as guarantee.

All the banks that exist are under the control of the national government, and if they fail, as financial institutions, the government has taken care that their bills shall be paid by securities deposited in government vaults. Under these circumstances, it is a matter for extraordinary surprise that the democratic convention should deliberately pass resolutions for the revival of state banks. The palpable effect of this policy, if carried out, would be to cheat the poor man out of his daily bread. If state banks be adopted and their circulation attain a large issue, no device could be more deadly for the despoilment of all the commercial and laboring classes. How the democratic convention came to make such a declaration, who was its author, will remain a mystery. I have heard the argument adduced that we would keep the money at home if state banks were instituted; but we should keep it at home, because it would be so worthless that nobody would take it abroad. Were the system of state banks revived, we should again have discount at all state lines, large charges for drafts on financial centers and general suspension of every bill offered in payment, with a loss to the innocent holders.

The three issues which I have given are the issues on which I would arraign the democratic party. I would not multiply issues, nor be diverted by our opponents from a steadfast adherence to and constant presentation of these questions before the people until every voter is made to know and understand their true and weighty significance.

Very sincerely yours,
JAMES G. BLAINE.

If you are Bilious, take Beecham's Pills.

According to Science the snail is very prolific. Assuming that the reproductive season extends from March to September, and assuming further that the snail lives but two years, we have the following estimate of the total number of the offspring of a single pair: At the close of first season, 1,900; 950 pairs at close of second season, 1,805,000; original pair at close of second season, 1,900. The total number of offspring in two years, 1,808,800.

WAKE UP.

If you wake up in the morning with a bitter or bad taste in your mouth, Languor, Dull Headache, Despondency, Constipation, take Simmons Liver Regulator. It corrects the bilious stomach, sweetens the breath and cleanses the furred tongue. Children as well as adults sometimes eat something that does not digest well, producing Sour Stomach, Heartburn, Restlessness, or Sleeplessness—a good dose of Regulator will give relief. So perfectly harmless is this remedy that it can be taken by the youngest infant or the most delicate person without injury, no matter what the condition of the system may be. It can do no harm if it does no good, but its reputation for 40 years proves it never fails in doing good.

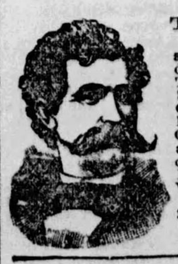

This Week.

Dr. Bigelow will be at his city office every day this week but Tuesday. See Dr. Stevenson at Port Clinton, Dr. Wardlaw at Bowling Green, Dr. Van Tress at Findlay, Dr. Outcalt at Wauseon and Dr. Morgan at Van Wert.

CITY OFFICE,
305 SUMMIT ST.,
TOLEDO, OHIO.
Phone 1234.

IMPORTANT.

The TOLEDO GOLD CURE INSTITUTE, located in the Hartford Block, is meeting with marked success. Scores of testimonials are on file bearing testimony to the efficacy of the treatment. Physicians and others interested in the cure of Drunkenness, Chloral, Cocaine and Morphine habits are cordially invited to investigate results. All correspondence will receive prompt and confidential attention.

GIRLS.

GOOD, reliable girls wanted on Underwear. Good wages while learning. Employment the year round. Call or address

HAY & TODD MFG. CO.,
YPSILANTI, MICH.

A MOTHER

OF

TRIPLETS

Tries DR. HAND'S COLIC CURE and Secures Rest After

Three Sleepless Nights

MARLBORO, Ohio, April 14, 1892.

The Hand Medicine Co.

DEAR SIRS:—Having used nearly four bottles of your Colic Cure, I forward you this testimonial, hoping it may benefit many mothers with suffering babies. I am the happy mother of triplets, all girls; now 14 weeks old. When they were about 3 weeks old they were taken with a very severe attack of wind colic. There were three days and nights I had two of them in my arms nearly all the time. I tried all the remedies I had ever heard of without any relief. A sample of your Colic Cure was handed me, which I used with the very best results, and I sent for more at once and I shall recommend it to every mother. I feel there is no language strong enough to express its value. I have also used several of the other Remedies and found each to be exactly as you represented them to be. I trust the Lord will forever bless you for procuring a remedy to relieve suffering innocence.

Mrs. HATTIE BRITTON, Marlboro, Ohio.

Dr. Hand's Remedies for Children
Are for sale in Toledo by the following druggists,

R. C. SPOHN,
D. HARPSTER & CO.,
BOWER & FRIEDERICH,
GEORGE C. NILL,
THOMAS VAN STONE.

Burlington Route

BEST LINE

CHICAGO

TO

Pacific Coast.

The year 1892 has been an exceptionally prosperous one for all sections of the Great Southwest. Now is the time to get a home there. Write to G. T. Nicholson, G. P. & T. A., A., T. & S. F. R. R., Topeka, Kansas, or J. J. Byrne, Asst. Pass. Traffic Mgr., Monadnock bld., Chicago, for free pamphlets.

EXCURSIONS
TO
GREAT
SOUTHWEST
AUGUST 30
AND
September 27,
VIA
SANTA FE
ROUTE.

Low-Rate Home Seekers Excursions will be run from the East to points in Kansas, Colorado, Utah, Oklahoma, Indian Ter., New Mexico and Texas, via Santa Fe Route, on Aug 30 and Sept 27. Address or call on G. E. GILMAN, Michigan Pass. Agt. Detroit, Mich.

HAVE YOUR EYES EXAMINED
—FOR—

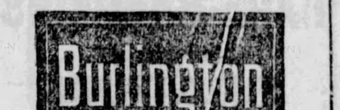

—AT—

L. BECKMANN'S,
The Optician.

319 ADAMS STREET

. . . HOUSE . . .

Eight rooms, on Cone Street, just off from Auburn Avenue,

$1,400,

Small payments, if taken soon.

R. W. SMITH, 310 SUPERIOR ST.

World's Fair And Return FREE.

WANTED—Boys and girls to sell $36.00 worth of our standard goods and earn a trip to the World's Fair and return, or Bicycle, Gold Watch, etc. Or $3.00 worth get World's Fair Souvenir Coin. Address for circular giving full particulars. HOME MFG. CO., 178 W. Van Buren St., Chicago, Ill.

BARKER'S

Blood Tonic—The Best Spring Medicine in Use.

It will rebuild the run down system of the overworked business man. It will restore the appetite and the rosy hue of youth to the pale face over taxed school child.

It will give strength to mothers enabling them to care better for the nursing infant. It will cure boils and carbuncles.

Containing no harmful ingredients it may be given to children. Prepared only by

R. C. SPOHN

The Grand Prize Machine

OF THE WORLD.

Have you seen it, the Wonderful "High-Arm No. 9?" It's far ahead of, and superior to Shuttle Sewing Machines, as Electric Light is ahead of and superior to the old-fashioned Tallow Candles.

Order a "No. 9" and give it a fair trial, free to all in your own homes. We challenge a comparison. See me, get prices, I can save you money on any machine made. When in Toledo make my store your Headquarters, you are welcome. Call at my Booth, in center of Main Hall at Toledo Exposition, Sept. 5th to 12th.

Your packages will be checked and cared for free of charge.

A. AUSTIN, 317 Adams St., Toledo, O.

L. A. & A. A. BROWN

—DEALERS IN—

Hard and Soft Coal

SAND, LIME, MORTAR and HAIR.

Also Cement, Calcined and Land Plaster, and Sewer Pipe. Office 22 Bridge Street, Near T. & O. C. Depot.

EAST TOLEDO. PHONE 362

The Ketcham Furniture Co

TOLEDO, OHIO.

Artistic Designers and Manufacturers of

Modern Bank, Office and Public Building

FURNITURE!

ALL KINDS OF SPECIAL FURNITURE.

Correspondence Solicited.

Save Money!

. . . BY PATRONIZING US . . .

We can save you money and give you the best work ever offered. Don't fail to make appointments now and avoid the rush, as everybody must have a dozen of our $3 Cabinets.

Van Loo & Trost,

328 Summit St.

JOHN D. RIGGS

MECHANICAL ENGINEER
AND PATENT EXPERT

Inventors assisted, machinery and tools designed, estimates furnished.

55 Law Bldg Toledo, O

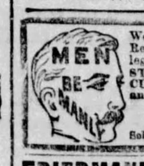

We send the marvelous French Remedy CALTHOS free, and a legal guarantee that CALTHOS will STOP Discharges & Emissions, CURE Spermatorrhea, Varicocele and RESTORE Lost Vigor. *Use it and pay if satisfied.* Address, VON MOHL CO., Sole American Agents, Cincinnati, Ohio.

FRIEDMAN'S MUSIC STORE

Musical Monthly Gem, 15c per Copy.
Sheet Music, 5c per Copy.
CATALOGUE FREE.
506 ADAMS STREET.

WEAK MEN

INSTANT RELIEF. Cure in 15 days. Never returns. I will send (sealed) FREE to my fellow sufferers a prescription to enlarge small weak organs. A sure cure for Emissions, Lost Manhood, Nervous Debility, Varicocele, etc. Address with stamp.

L. S. Franklin, Music Dealer, Marshall, Mich.

DO YOU COUGH
DON'T DELAY
TAKE
KEMP'S
BALSAM
THE BEST COUGH CURE

It Cures Colds, Coughs, Sore Throat, Croup, Influenza, Whooping Cough, Bronchitis and Asthma. A certain cure for Consumption in first stages, and a sure relief in advanced stages. You will see the excellent effect after taking the first dose. Sold by dealers everywhere. Large bottles, 50 cents and $1.00.

Absolutely the Best.

It is richest in pure cream of tartar;
It is strongest in wholesome leavening power;
It has the best keeping qualities and is the most economical;
It contains no alum, ammonia or other deleterious substance;
All the ingredients used are published on the label.

Cleveland's
Superior
Baking Powder

The heavy-weights will be at it to-night.

There's rich picking among the sideboards.

$15.00 buys a good one.

At $25.00 to $30.00 there are fine designs.

See them while the line is full.

THE

Meilink Furniture Co.

ELEGANT ETCHINGS
(NEW SUBJECTS.)
CHOICE WATER COLORS!
(FROM BEST ARTISTS.)
FRAMES TO ORDER
E. P. LELAND,
327 Superior St.

HEADQUARTERS IN TOLEDO

The Fifty-Fourth Regiment Closes Its Reunion.

Election of Officers—Place of Next Meeting—A Vote of Thanks to Henry Weitzel.

The Fifty-fourth regiment O. V. I. closed its thirteenth reunion this morning in the rooms of the Ex-Prisoners of War in this city.

James P. Wyatt, of Washington Court House, was elected president, and Thos. J. Lindsay, of the same place, was made secretary and treasurer.

The next reunion will be held at Washington Court House.

The comrades went out on the steamer Wilson yesterday afternoon and called on Capt. Jennings at crib light and Capt. Haynes at Turtle light.

The permanent headquarters of the regiment were fixed at Toledo and ex-President Henry Weitzel and J. C. Nauts, were appointed to have them in charge and to collect historical matter connected with the regiment and put it in shape for future reference.

The records of the regiment were many of them lost. It was only until lately that many of the surviving members were known to each other. Some 25 who were supposed to be dead were found out at the present reunion and their names were added to the list of those already obtained.

This morning a vote of thanks was tendered to the ex-president, Henry Weitzel, for all he had done to make the reunion a success. Mr. Weitzel very generously paid the hotel bills of the visitors and their wives while here, and did all the entertaining.

KOKOLENE | At all druggists'. One-half pound box, 25c.

Wild West | At Presque Isle by electric light. Take steamer Pastime. A great show for four days. Admission free.

WANT A NINE-HOUR DAY.

Cincinnati, Sept. 7.—The furniture workers of this city held a mass meeting at Washington park hall last night and decided upon a strike for a nine-hour day. A demand will be made upon all the furniture manufacturers in the city.

Huss Bros. signed the agreement this morning, but Keyer and Hauk refused and the men quit work.

Do not fail to see the Gendron Cycle Cyclorama at the Fair. It's worth a dollar.

KOKOLENE | FOR SHAMPOOING

ALL OVER THE CITY.

Minor Notes of Interest in the Local News Line,

Gathered by the Bee's Corps of Hustlers,

And Put in Shape for Perusal by People Who are Pressed for Time—Happenings of the of

Banks close at noon to-morrow.

Council judiciary committee to-night.

Advertising novelties at the Bee Job Rooms.

J 20 and J 17 please call for mail at the Bee office.

Trustees of the Boys' Home meet n Friday afternoon.

Builders' Exchange members hold their semi-annual meeting to-night.

A meeting of the directors of the Y. M. C. A. will be held this evening.

Ohio bill posters hold their annual meeting in Cleveland on the 13th inst.

A reunion of the One Hundredth O. V. I. is in progress at Fremont to-day.

The International Association of Machinists hold a meeting this vening.

Huron county's fair is in full blast this week. The exhibit is complete in every department.

Spitzer & Co., have been awarded $13,500 worth of improvement bonds, just sold by Canton.

The theaters were well attended last night, and the performances were much more satisfactory.

The Immaculate Conception mite society will social with Mr. and Mrs. J. C. Phelan this evening.

Business man's lunch at J. J. Hoffman's.

There came to the home of Mr. and Mrs. F. J. Wilhelm a bouncing 12-pound boy last Monday night.

Rev. C. N. McLean, of Toledo, is assisting in a series of gospel meetings now in progress at Columbus.

Police board to-night. The Gavin shooting affray, in which Patrolman Olms participated, will be aired.

Dr. F. O. Hund, the popular Lagrange street physician, is wearing a large smile and a cigar case. It is a boy.

Maj. E. B. King, of Sandusky, is in the race for the republican nomination for circuit judge in this district.

Daniel F. Griswold applied in common pleas court to-day for a divorce from his wife, Nellie A. Griswold.

Frank Smith will lecture before the Y. M. C. A. on Andersonville Prison, Saturday evening, September 24.

R. F. Somerville, general secretary of the general council U. C. T. of Ohio, was in Toledo yesterday afternoon.

There is altogether too much crime prevalent in Toledo at the present time for the good of the community.

The state organization of the A. O. H. will hold its annual convention at Defiance next Tuesday and Wednesday.

The Political Equality club will meet Saturday afternoon, September 17, with Mrs. E. Quigley, on Tenth street.

Lunch at Hoffman's; it's the proper place. Corner Monroe and Superior sts.

Local sports are greatly interested in the Sullivan-Corbett fight, which is booked at New Orleans this evening.

Bids will be received at noon to-morrow at the city auditor's office for the issue of $100,000 of 4 per cent. park bonds.

Volunteer post, G. A. R., meets this evening. This will be the last meeting previous to the pilgrimage to Washington.

A big democratic meeting is to be held at Woodsdale park September 24. A number of eminent speakers will be present.

An important meeting of Forsyth Post, G. A. R. will be held to-night and arrangements completed for the Washington trip.

D. E. McIntire, of Leland & Smith's, who fell out of a buggy and broke his collar bone and two ribs, is getting along nicely.

Joan of Arc assembly will not meet until one week from to-night, it being impossible to make the proposed arrangements.

An application for the pardon of John Wath will be made to the board of pardons at the next session. Wath was sent from Lucas county.

The Crescent club give a complimentary party at Crescent hall this evening, as a kind of introductory to the occupancy of their new quarters.

Last evening Henry Gottschalk was arrested by Detectives Henig and Kimes on the charge of forging an order on Gitskey & Co., for a suit of clothes.

The Ys resume their monthly meetings at the First Congregational church on Friday afternoon. The executive committee will meet to-morrow afternoon.

Rhine wine, cool lager, fine lunch at Hoffman's, corner Monroe and Superior streets.

Gen. Gibson's regiment, the Forty-ninth O. V. I., will hold the twenty-seventh annual reunion at Findlay, September 14, with a camp-fire in the evening.

Wolf's orchestra went to Put-in-Bay on the steamer City of Toledo this morning to furnish the music for the Ashley-Hewitt wedding which occurs there this evening.

The water works trustees met last evening, but only the routine business was passed upon. Work on the new machinery at the pumping station is progressing satisfactorily.

The Toledo Traveling Men's association has increased its membership over 100 during the present year. Three new members were taken in at the last meeting. The next meeting will be held October 1.

Arrangements are to be effected this evening, at the residence of Mr. C. E. Griffith, 243 Cherry street, by committees from the various lodges for a reunion of the Good Templars of northwestern Ohio.

None but competent help employed at the Toledo Laundry Co. Phone 438.

A dozen youngsters were locked up at the central station charged with petit larceny. One gang arrested by Detectives Carew and O'Brien were charged with robbing East Toledo stores and another with stealing from the Pennsylvania Railroad company.

While being switched in the Clover Leaf yards yesterday, the floor of a car loaded with wheat was sprung and the grain was spread in considerable quantities for quite a distance. One person gathered four barrels of it and appropriated the same.

Grace parish hereby offers hearty thanks to all the kind friends who furnished tents, chairs, provisions, transportation, piano, music, work, entertainment, light, notices and patronage, etc., at the Gypsy Camp last week was rend of a success.

County Secretary A the sec Crittenden would like to have the willing dent or secretary of each Sun in the county, which has not at should within the past three months, swo rowers be total enrollment of their scranky. I me and postoffice address of of the work ut and secretary. He is espihould have sl for all new schools. should be just Eugene Walton a/s. It should ba o-day for their new homeson-oars of spruc Mr. Walton has accepith handles suited tion at a good salary. per kind. Such be een one of our best Thames and the friends regret to dangerous to thos my —Mansfield Sile the water, but with a y. Some republic one can manage one to kick against eat being conquered, ro some years allight that will be looked f him ever) he day to day through the sum for congress was defeme might dwell for columns. Some peoplasure to be obtained in a row-d ie, but ne secrets of nature to be discov The prehe coves and along the shores wi is now arger prow can be pushed, but row be enjoyed must be made easy, a The dist make it easy the boat must be the F plurality consistent with safety. all resi Ashley Chas. nomina and t circus

Cabbage has been said to be a cure intoxication. The Egyptians ate bo cabbage before their other food if th intended to drink wine after dinner. some of the remedies sold as a preventi of intoxication on the continent conta cabbage seed.

The Whale Must Go.

The whale at the foot of Adams street on exhibition, is dead, and smells bad. The health officials are going to move it out of town.

Dropped Dead.

Jacob Storrer, a butcher, dropped dead this morning at the corner of Nebraska avenue and Fifteenth street. He was about 50 years of age and had no family hereabouts. Coroner Beckwith took charge of the case. It was probably heart disease.

Free to Members.

Besides the Star Course, the Y. M. C. A. is arranging a course equally as good that is to be free to the members. Three leading attractions have already been signed, Rimenyi, the celebrated violinist; the Schubert Quartet, of Chicago, and the Detroit Philharmonics.

The Painters Meet.

Painters' union, No. 7, met last evening and settle expenses of Labor day, besides disposing of routine business. A committee was appointed to make arrangements for the annual ball and entertainment. There will be a special meeting of the union on next Tuesday night to take action on proposed amendments to constitution as promulgated by the late convention.

The Cook Boys Home.

Lon Cooke, formerly physical instructor in the Toledo Y. M. C. A. gymnasium, now instructor at Burlington, Vt., is in town for a few days. On his return to Burlington he will study medicine. Ed Cooke, who has been teaching at Riverview, Cal., is also expected home to-day. He will go east with his brother and study medicine also.

Anniversary Entertainment.

The Home Aid association held the fortnightly meeting at Odd Fellows' Temple last evening, about 40 of the members being present.

One application for membership was received.

The principal business was the report of the committee appointed to prepare a program of entertainment for the anniversary celebration, which occurs October 4.

The chairman reported that the entertainment would be given on Tuesday evening, October 4. A musical and literary entertainment will be rendered from 8 to 10, and then dancing will commence, lasting until 1. There will be games provided for those who do not care to dance. Good music is to be provided, and no pains spared to make this entertainment as pleasant as those preceding it.

The committee is Mr. and Mrs. Patch, Mrs. Dayen, Mrs. Bertholf, Mr. Totten, Mr. Prosser and Mr. Beat.

The next meeting of the association will be held Tuesday evening, September 20.

BROER'S CREDITORS

Will Take the Failure Into the Probate Court.

The creditors of Bernhard H. Broer, the St. Clair street jeweler who recently failed, demand an investigation of Mr. Broer's past business transactions.

The matter is in W. H. A. Read's hands, and he informed a Bee this morning that proceedings in aid of execution would be filed in probate court this afternoon.

It is expected that Mr. Broer's disposition of the diamonds will be accounted for. He still maintains that he can show where he disposed of the gems with honest and business motives; that he invested $21,000 in three patent rights, and $3,300 in mortgage securities, and that he has never applied a dollar received only on his indebtedness.

MISS ASHLEY'S HUSBAND TO BE

The Kind of a Man Edward Hewitt Is---His Present to the Bride.

The marriage of Miss Ashley to Mr. Edward Hewitt, of New York, will be solemnized at Put-in-Bay this afternoon. As showing something of the character of Mr. Hewitt, the following is taken from the Chicago Inter-Ocean of yesterday:

Mr. Edward Hewitt, at his wedding at Put-in-Bay, to-morrow, will set a worthy example to young men by presenting to his bride a ring made by himself from a gold $10 piece, the first money he ever earned. Mr. Hewitt is not driven to this by necessity, as he is a millionaire, the son of ex-Mayor Hewitt, of New York, and grandson of Peter Cooper. But he is a master mechanic, proud of his ability to earn a living, and he regards this the most appropriate ring, to seal the marriage, because it represents his own labor. Mr. Hewitt seems to be a very sensible young man with the true American spirit. Several years ago he went to Europe to continue his studies. He was a guest at the home of the Duke of Marlborough, and there met many English society people. But his studies soon after took him to Chatham, where he entered the shops as a common workman. While there some of his English acquaintances recognized him and reproached him with the remark, "We thought you a gentleman!" The young American quickly responded, "I would rather be an American master mechanic than an Englishman." He is to-day a master mechanic, and with all his inherited wealth takes more pride in his own accomplishment and ability to make his own way than in the power of his money.

Mr. Hewitt gives evidence of the blood that flows in his veins. He is a worthy son to Abram Hewitt and a fitting grandson to the late Peter Cooper.

Great Wild West Show

At Presque Isle, afternoon and evening, for a few days. Fights between cowboys, and Indians; burning of cabins, stage robberies, etc. A great entertainment. Free to all.

KOKOLENE | FOR ALL CLEANSING PURPOSES.

BANK CHANGES.

Vice President Carr of the First Goes to Ketcham's.

He Will Manage That Institution, While Mr. Ketcham Will Remain President.

Mr. S. D. Carr, vice president of the First National bank, is to go with the Ketcham National, and in a week or so will sever his connections with the First.

He will manage the Ketcham National, and while Mr. Ketcham will retain the presidency for the present, Mr. Carr will be the recognized head of the institution.

Mr. Ketcham has interests in Cleveland, Chicago and elsewhere that claim a great deal of his attention and the change will give him more leisure to attend to these.

Mr. Carr has not yet resigned, but will in a few days. He is, though comparatively a young man, one of the recognized financiers, and the Ketcham National is in great luck in securing his services.

Wild West, Presq'ile, afternoon and evening. Free.

KOKOLENE | Most refreshing in the bath.

ADDITIONAL FAIR NOTES.

The stock is being judged to-day.

A dog show is a feature of to-day's entertainment.

Mr. Moreton, of Detroit Moreton Truck Co., is hustling at the exposition to-day.

D. Woodman, of PawPaw, Mich., is presenting a very interesting exhibit of products of his farm. Don't fail to see it.

W. D. Crout, of Wauseon, O., is judging all classes of horses, and L. C. Nixon, of Fort Ancient, O., is expert judge of cattle. Burgess Bros., horses for general purpose, all that have been shown have been awarded first premiums. They have a string of horses and took $1,200 worth of prizes in Detroit.

PERSONAL MENTION.

Comings and Goings of Your Friends and Our Friends.

News From Neighboring Towns—Interchange of Courtesies and Good Times Generally.

Miss Lillie Klotz is home from Fostoria.

Rev. Father O'Brien, of Cleveland, is in the city.

Miss Ritta Spohn has returned from Put-in-Bay.

Hon. C. A. Flickinger spent yesterday at Defiance.

The Misses Milburn have returned from Kansas City.

Mr. C. C. Dawson has gone to Petoskey, Mich., for a week.

Miss Otto Gorman, of Defiance, is visiting friends in Toledo.

Mr. Robt. Staebler and sister, Miss Alice, of Ann Arbor, went to Put-in-Bay to-day.

Mr. P. T. Germain is suffering with a severely sprained ankle, the result of a fall.

Mr. Bert LaRoach, the actor, has returned from a few weeks' visit in Detroit.

Mr. Chas. F. Selkirk, of Sandusky, will spend Thursday at G. W. Carpenter's, Tenth street.

Mr. Allen, of one of the leading wholesale houses of Cleveland, is at the Boody during the exposition.

Mr. L. J. Cooke, of the University of Vermont, medical department, is visiting his parents at 2121 Hewey street.

Charley Lee, formerly of Toledo, and a well-known newspaper man, is in the city. He is now in business at West Superior, Wis.

A social will be held at the residence of Mrs. George Reed, 2802 Stickney avenue, this evening, under the auspices of the Spring street mission.

Mrs. McCormick, of Adams street, will give a musicale Friday evening in honor of her guests Miss Garry, of Omaha, and Miss Gillin, of Cleveland.

Mr. Dennis Dulanty and daughter, Mrs. Lamb, of Air Line Junction, were called to Akron this morning to attend the funeral services of Mr. Dulanty's mother.

Mrs. H. J. Shumaker and daughters Eva and Edith, and Miss Kate Voelker left this morning for Toledo to visit a few days with relatives and friends.—Upper Sandusky Union.

Mr. R. H. Timpany went east last evening on a mission of pleasure and business.

Miss Helen Jones has returned from a visit at Van Wert, accompanied by Mrs. E. W. Wilson.

Mrs. Hortsman, mother of Rt. Rev. Bishop Hortsman, and her grand daughter, Miss Anna O'Brien, both of Philadelphia, are the guests of Mrs. E. Tiernan, 630 Oakwood avenue.

Miss Marguriette Healy, who has been visiting Mrs. P. M. Healy, of Indiana avenue, has returned to her home in New Haven Conn., where she is employed as a teacher in one of the public schools of that city.

Miss Genevieve Carpenter gave an impromptu musical last evening which was highly enjoyable. Dainty refreshments were served during the evening. Among the guests were: Mrs. McCormick, Miss Garry, Miss Gillin, Miss Staebler and Miss Smith, and Messrs. Germain, Allen, Newberg, Staebler and Dr. Woods.

The following note from the Lima Republican will interest many in Toledo, where the gentleman is well known: Mr. R. W. Thrift, jr., surprised his friends in the city Sunday on his return from Denver, by bringing a wife with him. The estimable young lady was Miss Pearl Clark, one of Denver's best, and the event happened last Thursday. They are stopping at the Normandie.

MARINE.

What the Vessels are Doing on the Lakes—Insurance on the Western Reserve.

Chicago, Ill., Sept. 7.—It is learned today that David Vance, of Milwaukee, has $25,000 insurance on the Western Reserve. It is believed here that Smith and Davis of Buffalo have $40,000. The great secrecy being maintained is thought to indicate a disposition to contest the loss on the ground that the Western Reserve was not seaworthy.

Rates.

Cleveland, Sept. 7.—Improved reports from Chicago and Milwaukee on grain caused better feeling here again to-day. The Ashland rate is not established at $1.05, but owners refuse to place boats for less.

Buffalo, Sept. 7.—Coal freights are quiet and unchanged. Chartered: Charles Eddy, Brittanic, Chicago, 55c.

Chicago, Ill., Sept. 7.—A large amount of grain is being offered to-day for shipment in small lots, but the number of big cargoes to be had is limited. It is likely that nothing better than 2 1-4 cents will be paid to-day on full cargoes, although 2 1-2 cents is not improbable on small lots. The feeling among vesselmen is one of confidence, and it is generally believed that rates are tending much higher.

At the Crossings.

Lime Kilns Crossings, Sept. 7.—Down—Cascade, Unadella, 10:40 last night; St. Lawrence, midnight; Pauley, Magee, McBrier, 12:40 a. m.; Hale and consort, 1; Hiawatha, Foster, Williams, 1:10; Tenes and barges, 2:20; Washburn, 4:30; Susquehanna, 5; Point Abino, 5:30; Parnell, 6; Davidson, 6:40; Fletcher and barges, 7:40; Pope, 8:20; Yakima and consort, 8:40; Marina, 9:15, Hudson, Howard and raft, 10.

Up—Harlem, 10:40 last night; No. 2, 11:50; Sheriffs, O'Neil, 1230 a. m.; Comanche, 1:40; Vail and consort, 2:20; Grecian, 3:40; Kalkaska, 4; Frontenac, 4:10; Nimick, 4:30; Castalia, 5; Toltec and consort, Northern King, 5:10; Transfer, 5:20; Corsican, 6:30; Servia, Moravia, 8; Maruba, 10:40; J. Mills, Gilcher, 11.

Port Huron.

Port Huron, Sept. 7.—Down—Yakima, consort, Davidson, 11 last night; Tempest, barges, Pope, 2:30 a. m.; Manna, Kimball, 3; Hudson, Fedora, Griffin, 5:20; Fryer, 6; Nicol, Grover, consort, Dean Richmond, Niko 7:45.

Up—Boston, Egan, midnight; Chamberlain, Cayuga, Montana, 3 a. m.; Livingstone, 5; Gledden, consort, Schuykill, 6; Fessenden Marion Houghton, 9:15; Grecian, 11:30.

At the Soo.

Sault Ste Marie, Sept. 7.—Up—Nesper, 9:10 last night; Fayette Brown, 1 a. m.; Northern Light, 7:30; Stevens, 8:30; Pratt, Ash, 10.

Down—Peerless, 11 last night; Northwind, 12:30 a. m.; Joliet, 2:30; Mariska, 5; Hackett, H. H. Brown, 8:30; Wawatam, 6; Tempest, Coyne, Brainard City, 6; Straits, 8; Mariposa, 9. Wind east, light, clear.

Mackinaw.

Mackinaw, Sept. 7.—Down—Andaste, 11 last night; Allegheny and consorts, 12:30 a. m.; German, 6; Pahlow, Delta, 7:40; Roman, 10:30; Cuba (Canadian), 11:20.

Up—Flower, 12:50 a. m.; Weston and consorts, 2; McVittie, 4; Charlevoix, 5:40; Munroe, Nahant, 6; Westover and consort, Aurora and consort, 7; Wyoming, 9:30; WWilliam, Chisholm, Mead, 10:30. Wind northeast, light, clear.

East Tawas.

East Tawas, Sept. 7.—Grummond's tug left at 8:30 with the disabled steamer Leland and barges for Tonawanda. Mocking Bird and Journsumanare still here.

Miss Kate Field recently addressed an open letter to Secretary Tracy, through the columns of her bright weekly paper at the national capital, suggesting that the new cruiser, No. 13, be named "Isabella," as particularly appropriate in this quadricentennial period. To this suggestion the secretary of the navy replied that the law required vessels of that class to be named after rivers or principal towns and cities of this country. Undaunted, the fair editor renews the argument this week, in her "Washington," pleading that there are six towns, a county and a river in the United States bearing this name, so that there is a technical pretext after all.

FOR SALE---DEEP CREEK RANCH.

Situated in San Saba Co., Texas, three miles from Pontotoc, which has good schools, churches, daily mails and telegraph office. Ranch contains 6,000 acres, one-half of which is of the very best agricultural land; the remaining half grazing land of very high grade. It is fenced with 4 wires and cedar posts. This land will produce abundant crops of wheat, corn, cotton, oats, rye and barley, vegetables, fruits and melons, and is in the center of the mineral region of Texas. See Reports of Texas Geological Bureau for 1890 and 1891. Abundance of water and delightful climate, ranch being 2,000 feet above sea level. For price and terms address L. W. Isherwood, Toledo, O. 7sept-tf

"THE MAN WHO WANTS THE EARTH." and never minds the fence. You can get a firm hold on many of the good things of this world by dealing at HOOD BROS., 616 Adams Street.

JOHN P. LAWRENCE
Practical and Sanitary Engineer,
PLUMBER!
Gas, Steam and Hot Water Fitter.
Dealer in Wrought and Cast Iron Pipes, Bath Tubs, Water Closets, Sinks, Pumps and Gas Fixtures.
613 Adams St. Huron Bl'k

PETER SATTLER,
Wholesale Manufacturer and Dealer in all kinds of
Harness, Saddles
—AND—
Horse Furnishing Goods!
FINE HARNESS A SPECIALTY. DOG COLLARS, DRIVING GLOVES, ETC.
REPAIRING DONE.
410 Monroe St. - - Toledo.

DR. R. T. FELIX GOURAUD'S ORIENTAL CREAM, OR MAGICAL BEAUTIFIER
Purifies as well as Beautifies the Skin. No other cosmetics will do it.

Removes tans, pimples, freckles, moth patches, rash and skin diseases, and every blemish on beauty, and defies detection. It has stood the test of 40 years, and is so harmless we taste it to be sure it is properly made. Accept no counterfeit of similar name. Dr. L. A. Sayer said to a lady of the haut-ton (a patient): "As you ladies will use them, I recommend 'Gouraud's Cream' as the least harmful of all the skin preparations." For sale by all druggists and fancy goods dealers in the U. S., Canada and Europe. Fred T. Hopkins, Prop., 37 Great Jones St., N. Y.

Alfred Ford
Manufacturer of and dealer in
Silk and Stiff
HATS!
208 Summit St.
Altering and repairing Silk, Stiff and Soft Hats a specialty.

The Finest and Nicest
Offices in the city are in the Nasby.
Let Us Show Them to You.

An excellent building for a wholesale business is the one now occupied by
L. S. Baumgardner & Co.
Nos. 224 and 226 Summit St.

It is for rent, possession to be given about January 1, 1893.

We want to rent a two-story frame house, in a good location.

H. S. WALBRIDGE & CO.,
9, 11 and 13 Nasby.

PROTECTION RECIPROCITY
NO TAMMANY POMPOSITY
Have made GRANDFATHER'S HAT about the Greatest thing on Earth.
And the new cake, GRANDFATHER'S HAT, that is being baked by Worts-Kirk-Bigelow is just now excelling the original hat in Popularity.
IT IS A CAKE FOR EVERYBODY.
A delightful dainty and one you will never get tired of.
Be sure to ask your grocer for it. It he hasn't it ask him why.

Our Style and Finish
In Mantels!
—AND—
Our Styles and Ideas
In Curtains!
CAN'T BE BEAT!
—PRICES RIGHT—
BRIGGS & LEIBIUS,
307 Summit Street.
☞See Our $15.00 Mantel—Complete.

COMPLETED.
Our repairs and improvements to our store are completed. We have purchased the best assortment of seasonable goods we ever had.
We are ready to attend the wants of our customers in as pleasant a Shoe Store as Toledo contains.
H. S. COMSTOCK,
The Shoe Dealer,
321 SUMMIT STREET.

STEINWAY, CHICKERING, PIANOS Gildemeister & Kroeger Kurtzmann, Stuyvesant,
311 SUPERIOR ST. C. J. WOOLLEY & CO

Overcoats! Overcoats! Overcoats!
Heavy Underwear.
SEE THE PRICES AT
VAN NOORDEN'S
Closing Out Sale!
—FULL LINE OF—
School and Children's and Boys'
209 and 211 St. Clair Street.

Tri-State BUSINESS COLLEGE
Melchor Bros., Cor. Madison and Summit.
NATURAL
That a large majority of those who wish to succeed in life should attend the Tri-State. 125 in attendance today (Wednesday). P. Opel won the prize in the guessing contest given by us Labor Day. The length of string, 3,940 feet 3 inches. Winning guess, 3,980 feet.

DIED.

SHAW—Tuesday, Sept. 6, 1892, John Shaw, aged 53 years.
Funeral from residence, 1826 Broadway, Thursday at 2 p. m. p

M'CLUSKEY—Tuesday, Sept. 6, 1892, at 4:30 p. m., John Edward, son of Edward and Mary McCluskey, aged 15 years.
Funeral from Immaculate Conception church Friday morning at 9 o'clock. p

LATE ADVERTISEMENTS.

DOCTOR ROWSEY'S COUGH CURE and Doctor Rowsey's Whooping Cough Remedy never fails; can be obtained of all retail and wholesale druggists.

WANTED—TWO DINING ROOM GIRLS to work one hour each meal for their board. Inquire immediately at the Criterion Restaurant, 510 Cherry street. 250

NO MATTER how you get there,
Just so you do we don't care;
When you do go don't fail
To take a watch from Cawood's Sale.

WANTED—EXPERIENCED GIRL FOR general housework; no other need apply, 827 South Erie street. 250

THEY WILL WED—UNITED IN THE holy bonds of wedlock. Dozens of pretty weddings next week and plenty of presents at Cawood's Reduction Sale. p

CONTROL YOUR TEMPER like a man, Don't you know you really can?
Commence by telling all around
Of Cawood's special sale you're found.

WANTED—FIRST CLASS SHORT ORDER cook at Sitterley's. 250

THOSE SPARKLERS—YOU CAN FIND plenty of exquisite diamond rings at $10, $15, $25, $50 and $100, good value, at Cawood's Reduction Sale. p

FOR RENT—NICELY FURNISHED room, bath, etc.; all modern conveniences, for gentleman only. Apply 917 Madison. 7sept-tf

IF NATURE could but tell the tale
Of Cawood's great reduction sale,
Surprised would be the city o'er
How we sell diamonds by the score.

WANTED — GIRL FOR GENERAL housework at 2140 Franklin avenue. 6sept3

HUNDREDS OF WATCHES RIGHT IN plain sight where everyone can see them. Prices cut awful, $15, $20 and $25, at Cawood's Reduction Sale. p

FOR SALE—9-ROOM HOUSE ON JEFferson; 2 five-roomed houses on Shepler street; fine lots in Fair Ground, Ransom's, Rose Hill and World's Fair (near Raymer school, East Toledo) additions. Enquire 35 Law Building. 7sept2p

BRACE UP, young man, enjoy life,
Buy a gold watch for your wife
At reduction, oh, so neat,
Cawood's store's on Summit street.

FOR SALE—FINE NEW HOUSE, 11 large rooms, all modern conveniences, on Scottwood avenue, near Belt Line, asphalt pavement; lot 50, 100 or 150 feet front, as desired. Enquire at 35 Law Building. 7sept2p

SAID MARY TO JOHN, it's now quite the thing,
To go straight to Cawood's and buy me a ring.

FOR RENT—NICELY FURNISHED room with bath, etc., in private family; choice location; at 702 Walnut street, corner Erie. p

WANTED — GIRL FOR GENERAL housework; small family. Mrs. Geo. F. Colby, 2019 Erie street, 3rd house below Galena. 250

WEDDING GIFTS—IF YOU WANT TO buy a neat little gift that don't cost a fortune come and see the bargains at Cawood's Reduction Sale. p

A RENSCH & CO
607 MONROE ST.,
Have the Finest Imported and Domestic Delicacies, such as Fromage de Roquefort, Fromage de Brie, Fromage de Camembert, Fromage de Manants, Dill Pickles, French

LATE ADVERTISEMENTS.

UNFURNISHED ROOM WANTED BY lady attending Steadman College. Address, stating price and location, Steadman College, corner Summit and Adams streets. 7sept2p

SITUATION WANTED — BY GOOD blacksmith on light new platform spring wagons and repairing; good, steady, sober man. Address C. A. T., 908 Delaware avenue, Columbus, Ohio. 250

GOOD WASHER AND IRONER WANTED at once. Apply 1804 Monroe street. 7sept2

WANTED—AN ENERGETIC LADY TO solicit; $2.50 per day guaranteed. Address Lock Box 472, Toledo, O. 7sept3

WANTED—TWO APPRENTICE GIRLS for dressmaking. Call at 341 Summit street. 7sept3

WANTED — GIRL FOR GENERAL housework; also woman for washing and ironing. Apply at once 2344 Monroe street, between Collingwood and Parkwood avenues. 6sept3

IF YOU HAVE BUT LITTLE MONEY and need good wearing shoes you will do well to go to H. Egley's Reduction Sale of shoes. You can save money. 117 Summit. 6sept2

AUCTION—MARKET SPACE—SATURday, Sept. 10, 10 a. m.; 20 carpets and a full line of household furniture. W. G. Alexander, Auctioneer. 7sept3

FOR SALE—NEW TWO-STORY DOUBLE frame dwelling, all modern improvements, on Floyd, near Fulton street. J. A. Corbusier, 411 Madison street.

FOR SALE—LOT 60x165 ON SUMMIT, near Buffalo street; 42x120 corner of Lagrange and Elm; 200x207 on Lagrange, near Utica. J. A. Corbusier, 411 Madison street.

FOR SALE—ELEGANT RESIDENCE lots in Goodman's Extension of Corbusier's addition at junction of Monroe and Bancroft. J. A. Corbusier, 411 Madison street.

WANTED—SALESLADY; MUST HAVE good figure; also one lady bookkeeper; reference required. Address Bee 34, Bee office. 7sept2

WANTED—FIRST CLASS FEMALE cook, 756 Summit street. 7sept3

WANTED—LADIES ON GOOD SALARY. Call at Hotel Union parlor to-morrow morning at 8 a. m.

WANTED—A GIRL FOR GENERAL housework at 1457 Huron street.

WANTED—SITUATION BY A MIDDLEaged man as gentleman's hostler; can give best of reference. Address W. H. Taylor, care New York House. 7sept3

WANTED—AGENTS TO SELL THE Cook Flour Bin and Sieve; big inducements. Call at exhibit Main Building, Fair Grounds. 7sept3

A SOLID GOLD WEDDING RING FOR $5, worth $7; perhaps you will need one next week. Cawood's Reduction Sale. p

A RICH MAN, A POOR MAN, HIS wife or his daughter, can each buy a watch chain for three dollars and a quarter, at Cawood's Reduction Sale. p

SOMETHING EXTRA FINE IN GENtlemen's filled gold watch chains; a big assortment; prices cut to $3.50, $4 and $5, during Cawood's Reduction Sale. p

REDUCTION SALE OF ROGERS' knives, the greatest bargain of your lives; Cawood handles them. You bet, he sells those knives at $2 per set. p

FINE WATCH REPAIRING—IF YOUR watch has not been giving satisfaction come and see our expert watch repairer, Cawood, the jeweler. p

WATCHES FOR $15—SOLID GOLD ladies' watches for $25, regular price all over the city $35. Don't you think it pays to buy of us? Cawood's Reduction Sale. p

WANTED—PLAIN SEWING AND MENDing. Call or address E. P., 1048 Oak street. 250

NOTICE.

Notice is hereby given that the undersigned has this day been appointed and qualified as executor of the estate of

The Bee

BY THE TOLEDO BEE CO

ELMER WHITE, Editor and Publisher.

THE DAILY BEE, Five Dollars a year, ten cents a week. Eight pages every day.

THE WEEKLY BEE, One Dollar a year, eight pages, eight columns each.

Home office in New Bee Building, 326 St. Clair Street; New York Office, room 206, Potter Building, opposite postoffice.

Telephones, Editorial 355; Counting Room 102

DEMOCRATIC TICKET.

For President,
GROVER CLEVELAND.
For Vice-President,
ADLAI E. STEVENSON.

DEMOCRATIC STATE TICKET.

For Secretary of State,
W. A. TAYLOR, of Franklin.
For Judge of Supreme Court (long term),
JOHN J. DRIGGS, of Monroe.
For Judge of Supreme Court (short term),
THOMAS BEER, of Crawford.
For Clerk of Supreme Court,
WILLIAM H. WOLFE, of Fairfield.
For Member State Board of Public Works,
J. N. MYERS, of Hamilton.

DEMOCRATIC COUNTY CONVENTION.

The democratic voters of Lucas county are hereby notified to assemble in convention at Arnold Hall, Toledo, on Saturday, September 17th, 1892, at 10 o'clock a. m., to nominate candidates for the November election, as follows:

County Commissioner,
County Recorder,
County Surveyor, and
Infirmary Director;

And to select delegates to the Congressional and Judicial conventions.

In the several wards of the City of Toledo primaries will be held, and in the Townships outside of Toledo mass caucuses will be held

At the primaries in the city and the caucuses in the townships, delegates to the county convention will be elected and also one member of the county central committee from each ward and township.

The township caucuses will be held at three o'clock p. m. on Thursday, September 15.

The city ward primaries will be held between the hours of 4 and 8 o'clock p. m. at places to be hereafter designated by the ward committeemen, the announcement of which places will be made in the Bee.

The democrats present at the opening of the polls at the primaries in the several wards will select two judges and one clerk to receive the ballots and record the name of each person voting, and when the polls are closed they will certify the result to the Chairman of the Democratic County Central Committee.

The wards and townships are entitled to one delegate for each 50 votes cast for Gov. Campbell in November, 1891, and one additional delegate for fraction over 25 votes, as follow:

	Vote.	Delegates.
First Ward	786	16
Second Ward	508	10
Third Ward	617	12
Fourth Ward	690	14
Fifth Ward	804	16
Sixth Ward	775	15
Seventh Ward	1111	22
Eighth Ward	991	20
Ninth Ward	589	12
Adams Township	167	3
Maumee	182	3
Monclova	78	2
Oregon	226	5
Providence	100	2
Richfield	94	2
Spencer	63	1
Springfield	56	1
Swanton	20	1
Sylvania	68	1
Washington	314	6
Waterville	213	4
Waynesfield	30	1

By order of the County Central Committee.
O. A. BROWNING, Chairman.
C. W. MURPHY, Secretary.

Just as an aute convention pointer the democrats can defeat at the polls one of the Toledo republican candidates for the republican congressional nomination. Sure.

The leaders of the Honduras rebellion having been captured and shot peace is declared—South American peace, warranted to last till some other fellow gets up a riot.

Returns from the Vermont election indicate a republican majority of about 21,000 Four years ago, at the September election, the majority was over 20,000. Nothing discouraging to democrats from this straw.

"You'll be president yet," said an enthusiastic friend to Senator Hill in Elmira the other day. Perhaps, but very much of the Senator's public career will depend upon his own course and the vote of his state this year.

The United States has designated the steamer Baltimore, of the navy, to officially invite Chili to take part in the Columbian naval demonstration in New York next April. Not to be outdone in the display of reciprocal courtesy Chili will accept and send the Esmeralda, the only Chilian vessel that ever loaded its guns to fire at the United States.

If Col. Joe Bonner would wear his gorgeous brass-mounted uniform and sword when he presides over the deliberations of the republican central committee, peace would command itself, and Col. Squire and other kickers would be awed to silence. No charge for this tip.

The most eminently respectable of the republican candidates for congress is Kent Hamilton, but eminent respectability doesn't count against Griffin's hustling. The sooner Mr. Hamilton understands this fact the more votes he may get in convention.

The renomination of Judge Scribner to the circuit bench should be followed by his election. That this is the sentiment of the large majority of both parties is very evident, though the extreme partisanship of the present republican leaders of the district may dictate an opposition candidate. The one place where commanding legal ability should be recognized by long continued service is the judicial bench. The spirit of our institutons so such suggests it and so indicates by fixing a longer term to the judgeships than to any other office. We have faith to believe that the judgment of the people of this district will respond to the nomination by again electing Judge C. H. Scribner to the office he has filled with marked ability..

No person who attended the national democratic convention in 1880, in Cincinnati, will ever forget the impassioned eloquence of Daniel Dougherty who announced the candidacy of Gen. Hancock. The occasion was auspicious for harmonizing sectional differences and uniting the forces north and south. That great leader, Samuel J. Tilden had by letter just withdrawn his name from the consideration of the convention, and the best man for the country was the person the delegates were looking for. Several were suggested before Pennsylvania was called. None other than Gen. Hancock was seriously considered after Daniel Dougherty concluded his speech. And when the brilliant Daniels, of Virginia, gracefully seconded the nomination of the Union General, the work was practically over. It was Hancock, the man whom Dorsey's purchase of votes in Indiana defeated. Again, in 1884, at St. Louis, the voice of Daniel Dougherty was heard, this time in renominating Grover Cleveland. He made a great speech and was cheered to the echo. The death of this matchless orator and great lawyer is to be regretted. A leading attorney in the courts of Pennsylvania and New York, a citizen of lofty impulses, and a democrat of unswerving devotion, his removal by death is a loss to good politics and to the public.

THE VOTE OF NEW YORK.

Democrats must not take a serious view of the reports of disaffection in the State of New York. They are roorbacks. From Erie county on the west to Kings on the east, in the Mohawk valley and on the hillsides, from Elmira to Oswego it is difficult to find a democrat who is not emphatic in his declaration of loyalty to Mr. Cleveland. There are Hill democrats and Flower democrats and Tammany democrats, but they are all, also, Cleveland democrats. A good report comes from Brooklyn, where the canvass is progressing in a more satisfactory manner than four years ago at this stage of the campaign. The State democratic committee will conduct an aggressive campaign, the preliminaries of which are nearly completed. In New York the whole machinery is in the hands of Tammany, and the assurance of Chief Croker is that Mr. Cleveland shall have every Tammany vote. There is everything to encourage and nothing at present to discourage democrats in the progress of the campaign in the Empire State. The thirty-six electoral votes are considered safe for Cleveland and Stevenson.

JOHN GREENLEAF WHITTIER.

It is not reserved to many persons whose names are to survive, the few whose earthly sojourn is not in vain, to see their own fame and their good works written high and clear on the scroll and firmly established in the hearts of their fellow men. Among the few thus favored was Whittier. We write was Whittier now; yesterday it was is Whittier. The good man, the poet whose works are classic beyond his own country, is over there to-day. More than four score years he lived and every day of his maturity were days of well doing to his fellows. Mild mannered as his Quaker ancestry would suggest, he was like his race, of firm convictions and of courage to express them. A lover of his country, a lover of humanity, of every color and race, he made his words of song take form of fire in inveighing against human slavery. He was one of the northern leaders whose work made the irrepressible conflict for human liberty. A poet of nature, of home, of country, his writings are those that will live. He belonged to two generations and served both well. His last words in verse were congratulatory to his friend Holmes upon the latter's eighty-third birthday—printed in the Bee last week. Almost his last words to his physician were, "It is no use, I am worn out." So passed this great man away, peacefully, contentedly, hopefully. Great in letters, great in the hearts of his countrymen, his name is one of the distinguished ones which make this new republic destinctively great. Gone in body, John Greenleaf Whittier will ever live while the human heart is grateful and human emotions are understood and appreciated.

A LETTER TO THE QUEEN.

The article given first place, and capital letter distinction in the September number of the North American Review, is an "Open Letter to Queen Victoria," written by Gail Hamilton. It is a review of the trial of Mrs. Florence Maybrick, whose release from a life-term imprisonment in an English prison, Miss Dodge has been bravely attempting to accomplish. She never met Mrs. Maybrick, and her determined effort was prompted and stimulated solely by a reading of the evidence at the time of the trial, and by the dogged English persistency which refuses not only to act, but to listen.

Mrs. Maybrick, an American woman with an English husband, was indicted, it will be remembered, for poisoning her husband. At the trial it was proven that Mr. Maybrick had been in the habit of dealing out arsenical preparations of medicine for himself. The charge was not sustained against the prisoner, beyond a doubt—a great deal of doubt which still exists even in the minds of English lawyers who have expressed it, but the prosecution established for itself, at least, the belief that the accused was disloyal to her husband and enamored of another man, and upon the strength of this, the woman was convicted and sentenced to life imprisonment, and has served about three years of the time.

A little more than a year ago, Miss Dodge sent to her majesty, the queen, an appeal for pardon, reciting the acknowledged lack of evidence to convict, in the trial. The petition was signed by Mesdames Harrison, Blaine, Foster and Rusk, wives of the president and his secretaries. To this petition, Mrs. Harrison received no response from either the queen or her secretary. Believing if it had reached the queen the gracious woman would have given some sign, Miss Dodge addressed another letter to her private secretary, calling his attention to the petition. A prompt reply came saying it was not in the queen's power to order the pardon or release of a convicted prisoner.

A letter was then addressed to the famous London lawyers, Lumley & Lumley, with a fund collected by American women and children back of it, for legal advice and investigation.

The statement of the case was presented by them to eminent lawyers and members of parliament, Charles Russell and others.

The opinion, signed by these lawyers, was to the effect that, as there was in England no court of criminal appeal, there was no way to provide for a rehearing of the case. The opinion closed with the significant paragraph: "We think it right to add that, did such a tribunal exist in this country, there are many matters stated in the case referring to incidents and evidence at the trial and suggesting new facts, which are matters for grave consideration."

Here, then, was the best legal talent of England, confessing that the guilt of the woman, under life sentence, was not proven, but there is no legal way to secure a new trial or a release.

Another petition signed by forty of the representative names of the nation was sent to the Home Secretary of he queen. At length came this answer from Lord Salisbury: "Taking the most lenient view which the facts proved, in evidence and known to her majesty's secretary of state, admit of, the case of this convict was that of an adulteress attempting to poison her husband, under the most cruel circumstance, while she pretended to be nursing him on his sick bed. The secretary of state regrets that he has been unable to find any ground for recommending to the queen any further act of clemency towards the prisoner."

To this response, Miss Dodge calls the attention of the queen in the "open letter" in the Review, "trusting some kind breeze may waft it to her feet." As argument for Mrs. Maybrick's release as an act of international courtesy, the pardon of the guilty Alfred Rubery, arrested in San Francisco harbor in the midst of unmistakable evidences of his piratical crimes, years ago, is cited. The single name of "John Bright" was enough. The report in the Law Record reads: "The pardon of Rubery was granted as a mark of respect and good will to Mr. Bright, by whom it had been solicited."

Miss Dodge puts the case very strongly, and given the prominence of leading place in a periodical that is read in England almost as universally as it is in America, it must certainly call forth some response.

TOLEDO BICYCLE RACES

The Champions of Two States Will be Here.

Nessel, of Chicago, the Milwaukee Road Race Winner,

Is Also on the Lists—The Toledo Cycling Club's Championship—A Complete List of the Entries.

The bicycle races at the exposition grounds Saturday, under the auspices of the Toledo Cycling club will, beyond all doubt, be the finest ever held in Toledo, or in this part of the country. Riders of renown will be here from Chicago, Cleveland, Detroit, Elkhart, Owosso, South Bend and other places.

Ernest Johnson, of Cleveland, the champion of Ohio, Billy F. Rands, of Detroit, the champion of Michigan, and Frank Nessel, of Chicago, the winner of the great Milwaukee road race, are among the entries in the various contests, and if the Toledo boys want to get anything they have got to hustle.

Should the races this year prove a success, and they undoubtedly will be, the Toledo Cycling club will have a track and grounds of its own next year, when a meet will be held in Toledo that will include riders of note from New York to San Francisco.

The entries for Saturday's races are numerous in the various events and are as follows:

One Mile Safety, Novice.

L. G. Colton, G. L. Chapman, O. Theile, H. L. Brigham, F. Collins, A. M. McCown, H. Webster, Fred Boice, F. S. Terry, L. E. Goldman, R. C. Westmeyer, W. Connelly, F. Macomber, M. Mendelsohn and R. Streicher, of Toledo. Ed Yass and A. W. Tonsley, of Elkhart, Ind.
W. J. Helson, Detroit.
W. B. Inks, Ligonier, Ind.
C. C. Handy, Wauseon.

Quarter Mile Safety.

F. J. Bollmeyer, Wauseon.
O. L. Brailey, Wauseon.
J. G. Swinderman, Toledo.
B. O. Gamble, Catawba island.
F. F. Rough, South Bend, Ind
F. B. Rigby, Toledo.
O. P. Bernhart, Toledo.
H. A. Casseth, Owosso, Mich.
A. W. Tonsley, Elkhart, Ind.
W. J. Helson, Detroit.
W. B. Inks, Ligonier, Ind.
A. L. Baker, Columbus.
E. L. De Camp, Elkhart, Ind.
P. E. Phillips, Detroit.
J. G. Perrin, Toledo.
C. C. Van Tine, Findlay.
F. Macomber, Toledo.
O. W. Nisewonger, Oran, O.
C. C. Johnson, Cleveland.
E. H. Plaice, Lima.
F. H. Brown, Cleveland.
Fred Nessel, Chicago, Ill.
R. Y. Bernhart, Toledo.
Jas. Heffner, Lima.

Five Mile Handicap, Open

L. G. Colton, Toledo.
H. C. Brigham, Toledo.
F. Collins, Toledo.
O. L. Brailey, Wauseon.
J. G. Swinderman, Toledo.
B. O. Gamble, Catawba Isle.
F. F. Rough, South Bend.
F. Beyer, Wauseon.
F. B. Rigby, Toledo.
O. P. Bernhart, Toledo.
A. W. Tonsley, Elkhart.
W. J. Helsan, Detroit.
C. C. Handy, Wauseon.
A. L. Baker, Columbus.
E. L. De Camp, Elkhart.
P. E. Phillips, Detroit.
W. Connelly, Toledo.
J. S. Perrin, Toledo.
W. Loun, La Port, Ind.
C. C. Van Tine, Findlay.
O. W. Nisewonger, Oran.
E. C. Johnson, Cleveland.
F. H. Plaice, Lima.
W. A. Parker, Toledo.
W. C. Rands, Detroit.
H. G. Kahlo, Toledo.
F. H. Brown, Cleveland.
Fred Wessel, Chicago, Ill.

One race that will be distinctly a Toledo race will be the one mile safety for the Toledo Cycling club championship. The contestants in this race will be L. G. Colton, G. L. Chapman, H. C. Brigham, F. Collins, F. B. Rigby and O. P. Bernhart.

Half Mile Safety for Boys.

Ed Mason, H. Jenkins, W. Deemer, J. R. Draper and B. Chambers, all of Toledo.

One Mile Safety, Open.

H. L. Brigham, Toledo.
F. Collins, Toledo.
F. J. Bollmeyer, Wauseon.
O. L. Brailey, Wauseon.
B. O. Gamble, Catawba Island.
F. F. Raugh, South Bend.
F. B. Rigby, Toledo.
O. P. Bernhart, Toledo.
H. A. Casseth, Owosso.
Ed Yass, Elkhart.
A. L. Baker, Columbus.
E. L. Decamp, Elkhart.
J. G. Perrin, Toledo.
W. Loun, La Port, Ind.
O. W. Nisewonger, Oran.
E. C. Johnson, Cleveland.
F. H. Plaice, Lima.
F. H. Brown, Cleveland.
Fred Nessel, Chicago.
R. Y. Bernhart, Toledo.

Three Mile Lap Race—Open

L. G. Colton, Toledo.
F. Collins, Toledo.
O. L. Brailey, Wauseon.
B. O. Gamble, Catawba Island.
F. F. Rough, South Bend.
F. B. Rigby, Toledo.
O. P. Bernhart, Toledo.
A. L. Baker, Columbus.
E. L. De Camp, Elkhart.
J. G. Perrin, Toledo.
W. Loun, La Port, Ind.
O. W. Nisewonger, Oran.
R. Streicher, Toledo.
F. H. Brown, Cleveland
Fred Nessel, Chicago.

Half Mile Safety, Open.

L. G. Colton, Toledo.
L. G. Chapman, Toledo.
O. Thiele, Toledo.
H. C. Brigham, Toledo.
F. Collins, Toledo.
W. Connelly, Toledo.
J. S. Perrin, Toledo.
W. Loun, La Port, Ind.
C. C. Van Tine, Findlay.
O. W. Nisewonger, Oran.
E. C. Johnson, Cleveland.
F. H. Plaice, Lima.
W. A. Parker, Toledo.
W. C. Rands, Detroit.
H. G. Kahlo, Toledo.
F. H. Brown, Cleveland.
Fred Wessel, Chicago, Ill.
W. A. Parker, Toledo.
W. C. Rands, Detroit.
H. G. Kahlo, Toledo.
F. H. Brown, Cleveland.
Fred Wessel, Chicago, Ill.

One race that will be distinctly a Toledo race will be the one mile safety for the Toledo Cycling club championship. The contestants in this race will be L. G. Colton, G. L. Chapman, H. C. Brigham, F. Collins, F. B. Rigby and O. P. Bernhart.

Half Mile Safety for Boys.

Ed Mason, H. Jenkins, W. Deemer, J. R. Draper and B. Chambers, all of Toledo.

One Mile Safety, Open.

H. L. Brigham, Toledo.
F. Collins, Toledo.
F. J. Bollmeyer, Wauseon.
O. L. Brailey, Wauseon.
B. O. Gamble, Catawba Island.
F. F. Raugh, South Bend.
F. B. Rigby, Toledo.
O. P. Bernhart, Toledo.
H. A. Casseth, Owosso.
Ed Yass, Elkhart.
A. L. Baker, Columbus.
E. L. Decamp, Elkhart.
J. G. Perrin, Toledo.
W. Loun, La Port, Ind.
O. W. Nisewonger, Oran.
E. C. Johnson, Cleveland.
F. H. Plaice, Lima.
F. H. Brown, Cleveland.
Fred Nessel, Chicago.
R. Y. Bernhart, Toledo.

Three Mile Lap Race—Open

L. G. Colton, Toledo.
F. Collins, Toledo.
O. L. Brailey, Wauseon.
B. O. Gamble, Catawba Island.
F. F. Rough, South Bend.
F. B. Rigby, Toledo.
O. P. Bernhart, Toledo.
A. L. Baker, Columbus.
E. L. De Camp, Elkhart.
J. G. Perrin, Toledo.
W. Loun, La Port, Ind.
O. W. Nisewonger, Oran.
R. Streicher, Toledo.
F. H. Brown, Cleveland
Fred Nessel, Chicago.

Half Mile Safety, Open.

L. G. Colton, Toledo.
L. G. Chapman, Toledo.
O. Thiele, Toledo.
H. C. Brigham, Toledo.
F. Collins, Toledo.
W. Connelly, Toledo.
J. S. Perrin, Toledo.
W. Loun, La Port, Ind.
C. C. Van Tine, Findlay.
O. W. Nisewonger, Oran.
E. C. Johnson, Cleveland.
F. H. Plaice, Lima.
W. A. Parker, Toledo.
W. C. Rands, Detroit.
H. G. Kahlo, Toledo.
F. H. Brown, Cleveland.
Fred Wessel, Chicago, Ill.

One race that will be distinctly a Toledo race will be the one mile safety for the Toledo Cycling club championship. The contestants in this race will be L. G. Colton, G. L. Chapman, H. C. Brigham, F. Collins, F. B. Rigby and O. P. Bernhart.

Half Mile Safety for Boys.

Ed Mason, H. Jenkins, W. Deemer, J. R. Draper and B. Chambers, all of Toledo.

One Mile Safety, Open.

H. L. Brigham, Toledo.
F. Collins, Toledo.
F. J. Bollmeyer, Wauseon.
O. L. Brailey, Wauseon.
B. O. Gamble, Catawba Island.
F. F. Raugh, South Bend.
F. B. Rigby, Toledo.
O. P. Bernhart, Toledo.
H. A. Casseth, Owosso.
Ed Yass, Elkhart.
A. L. Baker, Columbus.
E. L. Decamp, Elkhart.
J. G. Perrin, Toledo.
W. Loun, La Port, Ind.
O. W. Nisewonger, Oran.
E. C. Johnson, Cleveland.
F. H. Plaice, Lima.
F. H. Brown, Cleveland.
Fred Nessel, Chicago.
R. Y. Bernhart, Toledo.

Three Mile Lap Race—Open

L. G. Colton, Toledo.
F. Collins, Toledo.
O. L. Brailey, Wauseon.
B. O. Gamble, Catawba Island.
F. F. Rough, South Bend.
F. B. Rigby, Toledo.
O. P. Bernhart, Toledo.
A. L. Baker, Columbus.
E. L. De Camp, Elkhart.
J. G. Perrin, Toledo.
W. Loun, La Port, Ind.
O. W. Nisewonger, Oran.
R. Streicher, Toledo.
F. H. Brown, Cleveland
Fred Nessel, Chicago.

Half Mile Safety, Open.

L. G. Colton, Toledo.
L. G. Chapman, Toledo.
O. Thiele, Toledo.
H. C. Brigham, Toledo.
F. Collins, Toledo.
W. Connelly, Toledo.
J. S. Perrin, Toledo.
W. Loun, La Port, Ind.
C. C. Van Tine, Findlay.
O. W. Nisewonger, Oran.
E. C. Johnson, Cleveland.
F. H. Plaice, Lima.
W. A. Parker, Toledo.
W. C. Rands, Detroit.
H. G. Kahlo, Toledo.
F. H. Brown, Cleveland.
Fred Wessel, Chicago, Ill.

One race that will be distinctly a Toledo race will be the one mile safety for the Toledo Cycling club championship. The contestants in this race will be L. G. Colton, G. L. Chapman, H. C. Brigham, F. Collins, F. B. Rigby and O. P. Bernhart.

Half Mile Safety for Boys.

Ed Mason, H. Jenkins, W. Deemer, J. R. Draper and B. Chambers, all of Toledo.

One Mile Safety, Open.

H. L. Brigham, Toledo.
F. Collins, Toledo.
F. J. Bollmeyer, Wauseon.
O. L. Brailey, Wauseon.
B. O. Gamble, Catawba Island.
F. F. Raugh, South Bend.
F. B. Rigby, Toledo.
O. P. Bernhart, Toledo.
H. A. Casseth, Owosso.
W. B. Inks, Ligonier, Ind.
A. L. Baker, Columbus.
E. L. DeCamp, Elkhart.
P. C. Phillips, Detroit.
J. S. Perrin, Toledo.
W. Loun, LaPorte, Ind.
C. C. Van Tine, Findlay.
F. Macomber, Toledo.
O. W. Nisewonger, Oran.
E. C. Johnson, Cleveland.
Fred Nessel, Chicago.
R. Y. Bernhart, Toledo.

One Mile Safety.

L. G. Colton, H. C. Brigham, F. Collins, J. G. Swindeman, F. B. Rigby, J. S. Perrin, F. Macomber, R. Streicher, O. Y. Bernhart, and N. Webster, all of Toledo.

AUGLAIZE COUNTY ELECTION BOARD.

Wapakoneta, O., Sept. 7.—(Special)—The Auglaize county election board organized here to-day. The democrats were successful in getting the clerk, R. B. Anderson, of this city, and the republicans have the president, A. G. Busse, of New Bremen. The board is composed of democrats, Levi Wisener, Wapakoneta, and D. A. Clark, St. Marys; and republicans, W. H. Blakely, Wapakoneta, and A. G. Busse, New Bremen.

MUTUAL BANK DECISION.

Philadelphia, Sept. 7.—In a short opinion delivered in court of quarter sessions No. 1 this morning, Judge Bregy announced that after considering the testimony and arguments on both sides he had concluded to disapprove of A. E. Stockwell as assignee of the Mutual Banking company and refuse to confirm the sureties on his bond for $870,000.

As the estate is now left without a guardian he said he would appoint a receiver later in the day.

VERMONT ELECTION.

The State Goes Republican, but the Figures are Cut Down.

White River Junction, Vt., Sept. 7.—Forty towns give Fuller (R.) for governor, 7,235; Smalley (D.)) 2,724; Allen (Pro.), 241; scattering, 32. Same towns in 1888 gave Dillingham (R.), 9,005; Shurtleff (D.), 2,729; scattering, 211. In 1890, Page (R.), 6,064; Bingham (D.), 2,944; scattering, 174. The vote thus far shows a republican decrease of 1,770 or 20 per cent., and the democrat decrease 220, 2-10 of one per cent, compared with with 1888. Compared with the 1890 vote the republican increase is 1,177 or 19 per cent., and the democrats decrease 220, or 7 per cent.

White River Junction, Vt., Sept. 7.—One hundred towns give Fuller (rep.), 17,447; Smalley (dem.), 7,892; Allen (Pro.), 489; scattering, 176.

Same towns in 1888 gave Dillingham, (rep.), 21,683; Shurtleff (dem.), 8,016; scattering, 584, and in 1890 gave Page (rep.) 15,265; Brigham (dem.), 8,341; scattering, 523.

Burlington, Vt., Sept. 7.—The city's vote for governor is: Smalley (dem.) 1,106; Fuller (rep.), 1,016; Allen (Pro.), 24.

READY FOR THE FRAY.

The Board of Elections Announces the Officers

Who Will Conduct the Primary Elections in the Townships—Now the Band Will Play.

To-morrow Griffin's great congressional gun will be fired. C. P. and his friends feel confident they have everything fixed, and that they can now stand with folded arms and view the victory, which in their minds must follow a campaign so adroitly planned.

However, this being a three-cornered fight, it is difficult to determine what turn the line of affairs will take. The three candidates have their followers in the field and the fight at the polls to-morrow will be interesting. No doubt the air will be full of republican fur.

The board of elections this morning announced the following township judges and clerks, who will endeavor to keep peace in the family:

Adams township—At the Town hall; James B. Robinson, Alonzo Lane, judges; Lincoln Smith, clerk.

Maumee—Public hall; E. H. Eckert, Wm. Dennis, judges; E. T. Seavolt, clerk.

Monclova township—Town hall; Wm. Blystone, Isaac Preston, judges; Wesley G. Leaming, clerk.

Oregon township—First precinct, town hall, Henry W. Wilhelm, J. C. Hamlin, judges; Nelson M. Messer, clerk; second precinct, McLeary residence, Henry Sallendorf, Henry Elster, judges; Hiram McLeary, clerk; third precinct, Lambert Navarre, Jno. Tierney, judges; A. B. Cole, clerk; fourth precinct, James Perry, Jno. Yohlin, judges; Benj. Clark, clerk.

Providence township—Town hall, W. H. Keeler, O. M. Boyer, judges; James Pollock, clerk.

Richfield township—Town hall, A. G. Washburn, Wm. Timison, judges; George Darton, clerk.

Spencer township—Alonzo Fairchild, A. W. Munson, judges; Eugene Coon, clerk.

Springfield township—W. O. Trumbull, A. E. Holloway, judges; Geo. E. Hovey, clerk.

Swanton—Wm. Jones, Leroy Beecher, judges; W. W. Geer, clerk.

Sylvania—Council room—W. M. Smith, Timothy Adams, judges; Alfred E. Stone, clerk.

Washington township—First precinct, Burch House, George Jackman, Ernest Torgler, judges; Peter Cranker, clerk. [illegible] Louse, A. H. Evans, A. D. Mason, judges; —— Snyder, clerk. Waterville precinct, town hall, James Shoemaker, J. M. Eswauty, judges; Wm. F. Batt, clerk. Whitehouse precinct, town hall, John Lehman, H. C. Canfield, judges; Edward R. Sly, clerk.

TOLEDO CHAMPIONS LOSE

The Shoot for the Cup With Columbus.

The Match Shot Simultaneous in Both Cities—The Score of Both Sides Very Close.

Yesterday afternoon what is called a telegraph match was shot between teams of the Grassy Point Gun club, of Toledo, and the Sherman Rod and Gun club, of Columbus, for the championship of the state and the Sporting Review cup.

The Toledo team was represented at Columbus by J. S. Acklin, and the Columbus team was represented at Toledo by Mr. Williams.

J. H. Robbins, the editor of the Sporting Review, of Chicago, who is the donor of the handsome cup, was in Toledo, yesterday, and acted as the referee. A. Mason was referee at Columbus.

Columbus won with a score of 177 to 170.

The score of the two teams were as follows:

Toledo.

George A. Spross	45
Dr. O. J. Carter	39
George C. Osborn	43
T. S. Acklin	43
Total	170

Columbus.

F. D. Alkire	47
J. F. Stone	42
George M. Waters	43
J. L. Ward	45
Total	177

THE SCALE ADOPTED.

Maumee Rolling Mills Will Resume Work.

The Amalgamated Iron Workers Schedule of Wages to Go Into Effect.

The Maumee Rolling Mill company has accepted the Amalgamated association's scale of wages and the men have resumed work.

The strike at Homestead delayed the signing of the scale in most places, but inasmuch as it was mutually agreed to stand by each other, when one signed all signed.

President H. S. Walbridge, who has just returned from West Superior, was asked by a Bee this morning if the scale had been adopted.

"I don't know if our superintendent has signed the scale or not, but some of our men have returned to work, and this, I presume, is equivalent to signing the scale."

This will be good news to many on the East Side, where it was feared that the mills would not resume work this season.

The men are returning from their summer vacations, and will go to work as they get back.

GERMAN MILITARY.

Berlin, Sept. 7.—It is stated that the military bill will provide for doubling the strength of military companies and that the consequent increase of expenditure for military purposes will exceed one hundred millions of marks.

BOTH LEGS CUT OFF.

Upper Sandusky, Sept. 7.—(Special)—Joseph Bolisch, a member of the Pittsburg, Ft. Wayne & Chicago work train crew, was struck by the engine of his train this morning and had both legs cut off. There is little hopes of recovery.

IRON HALL MATTERS.

Hartford, Conn., Sept. 7.—The committee of local branch 1084, Order of Iron Hall, to investigate the books of F. W. Rogers, reported last night that they found all moneys accounted for. Delegates were appointed to the state convention composure. He was never a mere fanatic, but always quick to recognize and celebrate high qualities even in an adversary, as many of his poems show. He refused to follow Garrison in the renunciation of political action as one means of reform.

In 1840 he took up his abode in Amesbury, a quiet village near his birthplace, and there, (with the exception of six months spent at Lowell as editor of the "Middlesex Standard") in the simple dignity of a frugal independence, the fruit of his own literary labors, he has lived ever since, and happily still lives, known and loved wherever our tongue is spoken. From 1847 to 1859 he contributed editorially to the "National Era," an anti-slavery newspaper published at Washington, in which "Uncle Tom's Cabin" was first printed.

In his seclusion Whittier was never idle, nor did he neglect his duties as a citizen while confirming his quality as a poet. Whenever occasion offered, some burning lyric of his flew across the country, like the fiery cross, to warn and rally. Never mingling in active politics (unless filling the office of presidential elector may be called so), he probably did more than anybody in preparing the material out of which the republican party was made.

When the civil war was impending he would have evaded it if possible by any concession short of surrender, as his "Word for the Hour" (January, 1861) shows. While the war continued, he wrote little with direct reference to it, and never anything that showed any bitterness toward the authors of it. After it was over, he would have made the terms of settlement liberal and conciliatory. He was too wise and too humane to stir the still living embers of passion and resentment for any political end however dear to him.

Of all American poets, with the single exception of Longfellow, Whittier has been the most popular, and in his case more than in that of any other, the popularity has been warmed through by affection. This has been due in part to the noble simple character of the man, apparent through his verse, but in a greater degree to the fact that his poetry, concerning itself chiefly with the obvious aspects of life and speculation, has kept close to the highest levels of the average thought and sentiment.

His themes have been mainly chosen from his own time and country—from his own neighborhood even. He deals with simple motives, and with experiences common to all, and accordingly his scenery (whether of the outward or the inward eye) is domestically welcome to all his countrymen. He is never complex in thought or obscure in expression, and if sometimes his diction might gain in quality by a more deliberate choice, yet the pellucid simplicity of his phrase, and the instant aptness of his epithet as often secure a more winning felicity through his frankness of confidence in the vernacular. His provincialisms of word or accent have an endearing property to the native ear, though even that will consent to a few more of his more licentious rhymes. One feels that it is a neighbor who is speaking.

Nor should the genial piety of his habitual thought, and the faith that seeks no securer foothold than the Rock of Ages, on which the fathers stood so firmly, be overlooked among the qualities that gave him a privilege of familiar entrance to a multitude of hearts and minds, which would be barred against many higher, though not more genuine, forms of poetry. His religion has the sincerity of Cowper's, without those insane terrors that made its very sincerity a torture. There are many points of spiritual likeness between the English and the American poet, especially in their unmetaphysicized love of outward natures, their austerity tempered with playful humor, and in that humanity of tone which establishes a tie of affectionate companionship between them and their readers. Whittier has done as much for the scenery of New England as Scott for that of Scotland. Many of his poems (such, for example, as "Telling the Bees") in which description and sentiment mutually inspire each other, are as fine as any in the language.

Whittier, as many of his poems show, and as, indeed, would be inevitable, has had his moments of doubt and distrust, but never of despair. He has encountered everywhere the moral of his inscription on a sun dial, convinced that "there's light above me by the shade below." He, like others, has found it hard to reconcile the creed held by inheritance with the subtle logic of more modern modes of thought. As he himself has said:

"He reconciled as best he could
Old faith and fancies new."

But his days have been "bound each to each with natural piety;" he has clung fast to what has been the wholesome and instructive kernal of all creeds; he has found consolation in the ever-recurring miracles, whether of soul or sense, that daily confront us, and in the expression of his own wonder and delight and gratitude for them has conveyed that solace to the minds and hearts of all his readers. One quality above all others in Whittier—his innate and unstudied Americanism—has rendered him alike acceptable to his countrymen and to his kindred beyond the sea. His first volume was "Legends of New England," in prose and verse, (Hartford, 1831), which has been followed by "Moll Pitcher," (1832); "Mogg Megone," (Boston, 1836); "Ballads" (1838); "Lays of My Home and Other Poems," (1843); "Miscellaneous Poems," (1844); the first English edition of his poetry, entitled "Ballads and Other Poems", with an introduction by Elizur Wright, (London, 1844); "The Stranger in Lowell," (1845); "Supernaturalism in New England," (New York and London, 1847); "Leaves from Margaret Smith's Journal," (Boston, 1849); "Voices of Freedom," (Philadelphia, 1849); a larger English collection of his "Poetical Works," (London, 1850); "Old Portraits and Modern Sketches," (Boston, 1850); "Songs of Labor and Other Poems," and "The Chapel of the Hermits, and Other Poems," (1853); "A Sabbath Scene; a Sketch of Slavery in Verse," (1853); "Literary Recreations and Miscellanies," (1854); "The Panorama and Other Poems," (1856); "Complete Poetical Works," 1863); "In War Time, and Other Poems," (1863); "National Lyrics," 1865); a collection of his "Prose Works," (2 vols., 1866); "The Tent on the Beach," (1867); "Among the Hills," (1868); an illustrated edition of his "Complete Poetical Works," 1868); one corresponding in typography with the "Prose Works," 1869); a volume of his "Ballads of New England," contains sixty illustrations by various artists, (1869); "Miriam, and Other Poems," (1870); "The Pennsylvania Pilgrim, and Other Poems," (1872); "Hazel Blossoms," (1874); "Mabel Martin," (1875); a new collected edition of his "Poetical Works," comprising poems that he had written till the date of publication, (1875); "Centennial Hymn," (1876); "The Vision of Echad, and Other Poems," (1878); "The King's Missive, and Other Poems," (1881); "Bay of Seven Islands, and Other Poems," (1883); "Poems of Nature," 1885); and "St. Gergory's Guest," and "Recent Poems," (1886). A fine edition of his prose and poetical works has been supervised by himself, and includes his sister's poems (7 cols., 1888-9). See a "Biography," by Frances H. Underwood, (Boston, 1875) new ed., 1883;, and "John G. Whittier: His Life, Genius and Writings," by W. Sloane Kennedy, (1882).

The news of the death of John G. Whittier was received at Haverhill with universal feelings of sadness and regret. The city hall bell was struck 84 times at 8 o'clock, as indicating the age of the deceased and flags on the public buildings and school houses displayed at half-mast, as tokens of respect for the dead poet.

WHITTIER DEAD.

Quiet End of America's Great Poet.

Funeral to Take Place Next Saturday.

Biography of the Man Who Is Loved by All Who Read His Beautiful Works.

Hampton Falls, N. H., Sept. 7.—John G. Whittier died at 4:30 this morning.

Mr. Whittier passed away peacefully. His nearest relatives and Dr. Douglass were at his bedside when death came, and he seemed to be conscious of his surroundings at the last moment.

The funeral will take place at Amesbury, Mass., at 2:30 p. m. Saturday next.

John Greenleaf Whittier was born in Haverhill, Mass., December 17, 1807. His parents were members of the Society of Friends, and to the principles and practices of this sect he always remained faithful, conforming even to its peculiarities of speech and garb in a community where such observance, by being singular, must often have been trying to a temperament so shy and sensitive as his.

His first American ancestor came to Massachusetts in 1638, and the conversion to Quakerism took place in the second generation of the family, after the settlement of the Bay colony, at a time when that sect was sternly persecuted. There may, therefore, be something of heredity in the unswerving constancy of Whittier to unpopular opinions. At the date of his birth, Haverhill was still a farming village, one of the prettiest among the many pretty hamlets which then gave a peaceful charm to the rural scenery of Massachusetts.

Born on a farm, Whittier's first occupations were those of a farmer's boy, driving the kine to and from pasture,

1892--Toledo Industrial Exposition!--1892

"BALLOON"—THURSDAY—"RACES"

ALWAYS THE BIG DAY!

FOUR EVENTS ON THE RACE TRACK.

Moose, Reindeer, Ponies and All Animals in the Show Classes will Parade during the Day. Don't Miss Thursday.

A REASONABLE SONG.

A pretty girl—
A summer night,
A moon serene and mellow.
A vacant chair
Waits for a pair,
But missing is the fellow.

Again the moon,
Another night,
Same girl, but sad to tell, oh!
That vacant chair
Stands vacant there,
Still missing is the fellow.

A mountain nook,
A sparkling brook,
Red lips sweet tales to tell, oh!
But sad the truth,
There is no youth,
No anxious, listening fellow.

One move we look
Upon that brook,
Same girl sits in the dell, oh!
And patient waits
Through endless dates
That much desired fellow.
—New York Herald.

ROBBED BY RED GEORGE

"Any of you gentlemen armed?" asked the driver, putting his head into the stage for a last look at his passengers before mounting to his lofty seat. "They say the road agents have been pretty lively in these parts lately, and Red George himself, they tell me, has taken to the road again."

We looked at each other a little ruefully, for we all carried more or less money on our persons, and we were not anxious to encounter any of the aforesaid gentry. In answer to the driver's question several revolvers were confessed to, but the owners showed no burning desire for an opportunity to make use of them.

It was in 1854 and the excitement over the discovery of California's golden heart was at its height, and we were all bound for the mines, most of the party being from the east; and prepared to buy claims already showing indications of being worth the working.

The talk of road agents drew us together as a common danger alone can do, and the conversation grew more confidential than it otherwise would have done, until every man in the party finally confessed not only to having hid his money in anticipation of a violent, unanswerable demand for it, but fell to somewhat boastful comparisons of his own ingenuity in the matter of hiding places with that of others.

"Well, I'll bet a cooky no robber is going to get my little pile," said a lank Vermonter, chuckling nasally over the thought of his shrewdness. "He could look all day and not come nigh it. I ain't a Yankee for nothin'. S'pose some of you gentlemen give a guess as tew where it is."

"In your boots," "In a belt around your waist," "In the hollow of your tooth," were some of the answers to this challenge, the last emanating from the wag of the company, but the down-easter only laughed, his little blue eyes twinkling like stars on a winter's night.

"No, sirs, no. I told you 'twarn't no use guessin'. Look here!" producing from under the seat a lunch basket from which, among other eatables, he took a home-made cheese. Turning this over he showed us a plug that had been cut from it and replaced, and taking this out he drew from the hole a roll of greenbacks protected by tinfoil.

"There's a thousand dollars here, all I've got in the world, and I sold the farm tew git that. 'Twould go hard with wife and me if anything was tew happen tew that."

We congratulated him on his ingenuity, and a big Irishman then drew our attention to the cane lying across his knees.

"Here's me plan, gentlemen," and unscrewing the head of the stick we saw that it was hollow and contained a wad of bills. A burly miner, who had been down to 'Frisco turning his gold into currency, now pointed out a bucket that swung to the axle of the hind wheels and apparently filled with corn as if for the horses.

"I've got $3,000 kivered up in thar, for you see I've had a brush or two with these folks afore."

Another carried $500 in the lining of his hat and another a goodly sum between the leaves of a pocket Bible, and so on. All had kept out just enough to avoid suspicion should we be searched. At last an old man somewhat shabbily dressed, and who seemed to be in bad health, ran his hand into his pocket, and drawing out a little heap of silver dollars, perhaps thirty in all, said gently:

"Well, there is what I have. Little to show at the end of a long life of toil, isn't it?"

There was a feeling that we had been guilty of something like cruelty in our talk of money and display of prosperity before one who had so little, and though nothing much was said, it was quietly understood that a purse was to be made up for him before we parted, for there was something in the warm, golden atmosphere of those days that expanded the heart, though it may have been only recklessness—lightly come, lightly go. But we soon forgot everything of this sort, when, entering a narrow gorge, the stage presently stopped and a gruff voice commanded us to get out. The driver said:

"It ain't no use kicking, gentlemen; it's Red George, and he's always in earnest." Out we climbed to find ourselves covered with Winchesters held by two men, both masked, with their eyes gleaming fiercely from the holes. One of them possessed the most magnificent beard I ever saw. It flowed over his breast in rippling splendor and was of a beautiful golden red.

"Walk up one by one to me and turn your pockets out," commanded Red George, and he was meekly obeyed, the brilliant bearded scoundrel assisting the victim in getting his money out while the other robber kept his eye on him and the rest of us. When the turn of the old man came he began to shed maudlin tears and to implore the robbers to let him keep his store. "If you will, gentlemen, I'll tell you where all these men have hidden their money, for they've deceiving you, gentlemen," he whined, wiping his eyes and cringing even then as he met our astonished and outraged looks.

"All right, old fellow, go ahead," said Red George with a loud laugh, though he frowned so fiercely that most of us shook in our boots.

"Make that chap there give you the cheese he's got in his basket, and you want that cane there, and you'll find $3,000 in that bucket. Hand over that there hat of yours, you, to the gentlemen, and pass them that Bible out of your vest pocket." And the white-haired scamp continued till every man's secret had been told, amid muttered curses from the passengers and shouts of laughter from the robbers, who did not forget, however, to watch us closely. When he was through we were commanded to get back into the stage and not to put a head out on pain of having it blown off, but as the old man was stepping in after the other Red George stopped him with an oath:

"You old devil, if you warn't old enough to be my father I'd beat you all over this road, and now you git into that stage mighty quick or I'll do it anyhow. And if these here folks want to string you up a mile or two down the road I'll swear I won't inform on 'em. I'm a robber and an outlaw, gentlemen, but I never saw the day I was as mean as this fellow."

When we had started once more the anger toward the traitor burst forth, some of the party advocating the following of Red George's hint, but by pleading his age and poverty the counsels of the milder spirits prevailed. He was sent "to Coventry," however, no man addressing a word to him save an execration during the remainder of the journey. But he seemed little affected by this and sat in his corner apparently asleep for the most part.

When the stage rolled into the little mountain village that marked the end of its route, and near which lay our Eldorado, the old man stayed us as we would have dispersed.

"One moment, gentlemen, if you please. I have a little business to settle with you before we part, a little debt to pay."

He had straightened his shoulders and seemed by the act to throw off 10 years of his apparent age.

"I have on my person over $300,000, rardly intrusted to me by eastern capitalists to buy mining property. I feared an attack from Red George and assumed this partial disguise. Had I been obliged to submit to his search this sum, which is too large to be conveniently hidden, would have been taken from me, so I defended it the only way I saw, that is, at your expense."

He turned to the Vermonter and counting out $1,000 gave it to him, and so on, until the "little" debt was fully settled. Then with a bow he said:

"I will detain you no longer, except to thank you for your forbearance toward an old man."

It is said that Red George heard soon after of how cleverly he had been duped, and that his profanity on that occasion was simply pyrotechnical.

THE FAMILY ROW-BOAT.

The row-boat has not been made as much of in this country as it might be. There is a very definite notion that rowing is hard work, and that the advantages derived from it are more than counterbalanced by its fatigues, but there is no form of exercise from which more health and pleasure can be derived than judicious rowing, says a writer in Harper's Weekly.

The reason for the comparative unpopularity of the family row-boat in this country is ignorance, which is the root of much more evil than money is accountable for. When the father of a family thinks he would like a row-boat, he usually has a commodious, heavy, round-bowed, broad-sterned, modified whale-boat in his mind. For oars he knows only the heavy, flat-bladed ash very essential to the owner of the Whitehall wherry. His other idea of a row-boat is the almost invisible shell made for the feats of athletes, or the drowning of venturesome tyros. Of late years there has come into fashion a double-ender row-boat, so narrow amidships and so low as to seat that neither the feet nor the oars can secure proper purchase. These boats have their uses on certain inland waters, and when the paddle instead of the oar is employed as the motive power there is vast pleasure and most healthful exercise to be obtained in them.

But when the family is to be provided with a boat it must be a row-boat and not a canoe, and it should be of such a character as to enable the women of the household to take gentle and refreshing exercise. Women sometimes become most excellent handlers of the oar, and if rowing is not made too much of a labor, they become greatly attached to it. The man who buys a small whale-boat and uses ashen oars must provide an awning for his wife and daughters to sit under while he tugs away at his laborious task. Such a man usually wears a stiff linen shirt and collar when he rows, and his fondness for this particular kind of acquatic amusement lasts about half the season. At the end of that time he is willing to give away his lumbering craft.

The family boat should be as light as it can be to hold two rowers and a coxswain without being cranky. It should be built on the model of the working-boat of the athletes. It should have sliding-seats, and amidships it should be just a little wider than the seats. It should have outriggers, and light spoon-oars of spruce about eight feet long, with handles suited to the rower, are the proper kind. Such boats are often seen on the Thames and the Seine. They may look dangerous to those unaccustomed to the water, but with a little practice any one can manage one, and the sliding-seat being conquered, rowing will be a delight that will be looked forward to from day to day through the summer season.

One might dwell for columns on the pleasure to be obtained in a row-boat, on the secrets of nature to be discovered in the coves and along the shores where no larger prow can be pushed, but rowing to be enjoyed must be made easy, and to make it easy the boat must be the lightest consistent with safety.

Cabbage has been said to be a cure for intoxication. The Egyptians ate boiled cabbage before their other food if they intended to drink wine after dinner, and some of the remedies sold as a preventive of intoxication on the continent contain cabbage seed.

THE FIELDS OF STUBBLE.

Over the fields of stubble
The grasshopper flits and sings,
And butterflies float like thistle down
On gossamer golden wings.
Yet up from the glint of the gleaming waste,
Are stocks of thistle and tare,
And after the harvest is reaped and gone,
The weeds grow sturdily on and on,
Their blight in each furrow is easily traced,
Though only a straw is there.

Over life's fields of stubble
I wonder how it will be,
We hide the weed in the plumy grain,
While the summer winds are free.
But when the harvester by and by
Gathers his golden sheaves,
The sinful and selfish will all be found,
And into the self-same sheaf be bound
Where the best of our efforts lie;
While sin its scarring leaves.

Over life's fields of stubble
When the busy reaper has gone,
Will the secret sins we have nourished
Grow steadily on and on?
Then let us be busy and watchful alway,
For the summer of life will wane,
To pluck the evils that love to hide
Under the cover of good, abide,
For the field of stubble, we leave some day,
For the yield of the wealth of grain.
—Emma Playter Seabury in the Chautauquan.

BEESWAX.

It is not a novelty for a woman to lead prayers in Judaistic public worship. The Jewish Messenger says that in olden times many Jewesses were trained as precentors or synagogue readers. No advocate of feminine precentorism mooted the subject in the recent conference of reformed rabbis.

Rabbi Voorsanger says that the Russian Jews now coming to this country are not of Tartar origin; that they are not more indolent or vicious than people of other races, and they would not be unclean if they performed the rites prescribed by their religion.

According to M. Flammarion, the French astronomer, the mean temperature of Paris during the past six years has been about two degrees below the normal. It is also stated that Great Britain, Belgium, Spain, Italy, Austria and Germany have also been growing cold.

The wine cellar of the house of commons is capable of storing away some $150,000 to $200,000 worth of wine; as it is, the present stock now amounts to over $15,000. The cellar itself is about 210 feet long and there are innumerable subcellars arranged on either side.

In Turkey if a man fall asleep in the neighborhood of a poppy field and the wind blow from the field toward him he would become narcotized and would die if the country people, who are well acquainted with the circumstances, did not bring him to a well or stream and empty pitcher after pitcher of water on his face and body.

A Jewish writer is desirous that, in this Columbian year, Columbus' indebtedness to the Jews shall not be forgotten. He says that the Jewish astronomer, Joseph Vecinho, was the inventor of a nautical astrolabe which Columbus used. It is known that Columbus took two Jews with him on his voyage.

Three of Gen. S. Bolivar Buckner's staff of confederate officers afterward became bishops in the Episcopal church. Lieut. Col. Gallcher rose to be bishop of Louisiana, Capt. Elliot to be bishop of a northern diocese. Another member of this celebrated staff, Adjt. and afterwards Brig. Gen. Shoup, is now a D. D.

The town of Canton, Minn., is excited over a picture which suddenly appeared in a small round window in the steeple of the Roman Catholic church in that place. The picture is that of a grotto in which is seen the figure of a woman with a baby lying on her arm, and slightly above the woman is another face looking down on the pair.

At the banquet given at the opening of the Royal Albert dock in June, 1880, there were 500 waiters, 100 cooks, 4,000 dishes, 24,000 forks and spoons, 12,000 knives, 12,000 glasses and 15,000 plates. The dessert consisted of 500 pounds of grapes, and 2,000 baskets of strawberries, in addition to other fruit, and the tables and tablecloths extended to a mile and a half.

The queen has been so much impressed with Sir Noel Paton's last picture "Vade! Satana," that her majesty has accepted the dedication of the plate and has ordered copies of the engraving for the libraries at Osborne, Balmoral and Windsor castle. Sir Noel Paton's picture, "Vigilate et Orate," was recently purchased by the queen, and it now hangs above the altar in the private chapel at Osborne.

The United States is making rapid strides in accumulating wealth. The revised census figures give the wealth of the nation as $63,648,000,000, or about $1,000 each for every man, woman and child. Population has about doubled since 1860, and so has per capita wealth, which was then only $514. The wealth of Great Britain is estimated at $50,000,000,000, Uncle Sam is ahead in the race, and yet he has only commenced the real development of his vast resources. Within 25 years, predicts the Boston Cultivator, New York city will be the money center of the world, a position now held by London.

Four Irish lassies—Annie Fleming, Bridget Higgins and Anne and Mary Grant, who arrived on the City of Paris a few days since, have been ordered back on the ground that they have come over in violation of the contract labor law. The girls say they were attracted by an advertisement in a Belfast newspaper, but the stern immigrant inspectors insist that they were brought over under contract to work for $7.50 a week. This is the first time that the contract labor law has been applied to girls seeking employment in the United States.

There seems to be little doubt that the number of the visible stars is really limited. Most astronomers now admit that the total number of stars visible in our largest telescopes cannot much exceed 100,000,000. This is, of course, a large number, but compared with an infinite number it is really very small. It may be proved mathematically—and the demonstration is a very simple one—that were the number of stars really infinite, and equally distributed through infinite space, the whole heavens would shine with the brightness of the sun.

A consignment of wreckage from W. K. Vanderbilt's sunken yacht Alva, has arrived in Newport from Boston. Included in it were Mr. Vanderbilt's wardrobe, the saloon silverware, tapestry, cabin and bedroom furnishings, the entire armory of Winchesters, cutlasses and pistols; also the original plans of the yacht, with her flag signal chest intact. The shell of the turtle washed aboard the Alva March 3, 1891, valued as a curio, was also among the things. With the trunks came Mr. DeForest's gold watch and chain and the toilet set belonging to Mr. Webb and Mr. Riggs. The contractors hope to raise the yacht in a few days, although local wreckers and divers says is can never be made to float.

It is not in America only that members of noble European families adopt lowly callings to earn their daily bread. According to the Paris Figaro a Princess Galitzan, a member of one of the oldest aristocratic families of Russia, and a relative of Father Galitzen, who came to Pennsylvania about a century ago to do missionary work, is now stable-maid in a French circus. A Prince Kramotkin, whose family once exercised great influence and power, is now a cab driver in Moscow, where his relatives have often been the honored guests of the czar. Prince Soltikoff, the bearer of a name which often figures in Russian history, daily cleans up one of the market halls of St. Petersburg.

BOB AND HIS BRIDE.

A Strange Story of a Tailor's Dummy and a Cigar Store Indian Maiden.

A strange story comes from the Baxter street region of the elopement of a clothing-store dummy with a cigar-store Indian maiden, says the N. Y. World.

Here is the story as it is told and firmly believed by the more superstitious residents of Baxter street:

On Park Row, just above Baxter street, there is an old established cheap clothing store. It is the regulation Bowery clothing store, with dark recesses behind a vociferous "barker" in front. Then, too, there is the row of grotesque papier-mache dummies arrayed in loosely flapping garments of startling style and colors. Next to this store stands a little old cigar shop that has done business in this spot since the days of Mayor Fernando Wood.

The proprietor of this store happened to be in Troy some five years ago. During his stay there he ran against a cigar store that was being sold out by the sheriff. It was a new store and the New York tobacconist was struck with the beauty of the radiant Indian maiden, glorious in red and gilt, that stood at the door of the dismantled store and mutely appealed to the passer-by to come inside and revel in cigars, tobacco and cigarettes. He bought the figure, bargained with a canal boatman to bring it down for $1 and upon its arrival installed it at his store door upon Park Row.

Then a remarkable thing happened. The dummy at the end of the line, the representative of a bob-eyed young man, with a black mustache and an impassive countenance, was seen to turn his head and gaze wistfully at the new arrival on his right hand. Heretofore the dummy had been a well-conditioned representative of his class, who had stood bolt upright and gazed out straight before him, seemingly unconscious of the legend on his breast:

THIS NOBBY SUIT FOR $7.

But now all was changed. His head was turned sideways.

The proprietors made an examination and pronounced that some of the careless clerks "had broken Bob's neck"—for all tailors' dummies are named to distinguish one from the other.

Nothing more was thought of the thing at the time. But now Baxter street knows Bob broke his neck himself so he could bask in the sunny smile of the newcomer.

When the time came around to change the sign to "Latest Fall Style, $6.75," a change was made in the order of figures. Then another surprising thing happened. Bob fell down. Every means at hand was tried, but he could not be kept upright on his pedestal until put back in his old position near the Indian girl, where, with neck awry, he gazed all day, standing solid as a rock, into the fair face of his charmer, and so it was the clerks jested among themselves that Bob was stuck on the cigar sign.

And even the burly "barker" took an interest in the inanimate romance and refrained from humiliating Bob by whacking his legs with his rattan.

Time passed. The infatuation was known, but it was an old story and hardly mentioned.

But two weeks ago a strange thing happened. It was late Saturday night. A rainstorm had come up and the Bowery seemed deserted. The "barker" was joking with the clerks back in the store, for it was closing time and business was over. Then the proprietor ordered that the figures, safe from the storm by an awning, be taken in. The "barker" ran out to execute the order. He came back pale and frightened. "Bob's gone!" he blurted.

An investigation showed he spoke the truth. Bob was gone, so was the Indian girl. The first thought was theft. But the policeman, under an awning just above, laughed at this. He had been standing there an hour, he said. Besides they couldn't have been taken away save in a wagon, and no wagon had stopped near the store, he could swear to that.

Here was a puzzler. Baxter street shook its head. "They've gone off!" was the general verdict, and Mrs. Cronheim, who told fortunes, gave a long account of a statue on a fountain near Hesse-Cassel, in the old country, that used to weep like a woman on stormy nights.

Finally the cigar store man, who was much put out at the loss of his sign, received word from Hoboken that the police had found the figures in an old canal boat lying there. The proprietor of the clothing store went over in the wagon to bring them back.

He started when he read the name "Emma D." of Syracuse," on the stern of the dismantled old boat. It was the same one that had brought the Indian girl from Troy five years before.

In the old cabin lay the missing pair close together, as if embracing. Bob's gorgeous suit of clothes was gone, but Bob's face seemed smiling as he reposed in the company of the one he loved.

And no matter what you say, bringing the fact of the $7 suit as evidence of theft, Baxter street still believes it an elopement planned by the Indian girl. And Bob and his bride now stand side by side the object of superstitious awe to all that know this tale.

Ayer's Sarsaparilla is one of the few remedies which are recommended by every school of medicine. Its strength, purity, and efficacy are too well established to admit of doubt as to its superiority over all other blood-purifiers whatever. Ayer's Sarsaparilla leads all.

Gloucester, Mass., which celebrated its two hundred and fiftieth anniversary last week, is an interesting town. In 1606 the French Navigator, Champlain, named it Le Beauport—the Beautiful Harbor. From its foundation until the present time it has been a fishing town. And whenever their country has needed them, its hardy sons have been ready to shed their blood for it. The Gloucester fishermen lead a life of adventure and danger, and their brave and patient wives are often called upon to mourn for a lost husband.

RADWAY'S PILLS!

AN EXCELLENT AND MILD CATHARTIC

The Great Liver and Stomach Remedy

For the Cure of all Disorders of the Stomach, Liver, Bowels, Kidneys, Bladder, Nervous Diseases, Headache, Constipation, Costiveness, Indigestion, Dyspepsia, Biliousness, Fever, Inflammation of the Bowels, Piles and all Derangements of the Internal Viscera. Purely Vegetable, containing no Mercury, Minerals or Deleterious Drugs.

Price 25c per box.
Sold by all Druggists.

DYSPEPSIA.

DR. RADWAY'S PILLS are a cure for this complaint. They restore strength to the stomach and enable it to perform its functions. The symptoms of Dyspepsia disappear, and with them the liability of the system to contract diseases. Take the medicine according to the directions and observe what we say in "False and True" respecting diet.

Observe the following symptoms resulting from diseases of the digestive organs: Constipation, inward piles, fullness of blood in the head, acidity of the stomach, nausea, heartburn, disgust of food, fullness or weight of the stomach, sour eructations, sinking or fluttering of the heart, choking or suffocating sensation when in a lying posture, dimness of vision, dots or webs before the sight, fever and dull pain in the head, deficiency of perspiration, yellowness of the skin and eyes, pain in the side, chest, limbs and sudden flashes of heat, burning in the skin.

A few doses of RADWAY'S PILLS will free the system of all the above-named disorders.

Send a letter stamp to DR. RADWAY & CO., No. 32 Warren Street, New York, for "False and True."

Justus von Liebig,

The great chemist, after years of scientific investigation and research invented the now world-famed

Liebig Company's Extract of Beef,

giving to the world in a compact form a delicious and invigorating product of pure beef which is now regarded as indispensable not only in the sick room but also in the kitchen. Acknowledged by all competent authorities to be

The Best Extract of Beef.

INSIST

on having

POZZONI'S MEDICATED COMPLEXION POWDER

and do not let your dealer sell you any other. Pozzoni's is absolutely pure and contains no white lead or other injurious ingredients.

IT IS SOLD EVERYWHERE.

AN OLD VETERAN.

H. Herlsechter, Stevens Point, Wis., suffered for 25 years of Nervous Prostration, more than tongue can tell. Physicians availed nothing, one bottle of DR. MILES' RESTORATIVE NERVINE, brought him rest, sleep and made him feel like a new man. Dr. Julian C. Underwood, Memphis, Tenn., suffered from periodical nervous attacks, but found effect after using one bottle of Nervine. Trial bottle and elegant book FREE at druggists. DR. MILES MEDICAL Co., Elkhart, Ind.

For Sale by all Druggist

REAL ESTATE.

The Toledo Consolidated Street Railway Co.

on account of introduction of electricity on their lines, doing away with the necessity of horse barns, have instructed us to offer for sale:

Car Houses, Stables and Shops

together with

Dwelling-Houses and Vacant property on Broadway, Summit, Superior, Ashland Ave., Bancroft, Starr Ave., Collingwood Ave., Cherry and other streets, in various parts of the city.

Some very attractive bargains are offered. These barns can readily be converted into livery stables, warehouses, stores or factories, with little expense. For description, prices and particulars see—

Irving B. Hiett & Co.
243 St. Clair Street.

FOR SALE

Having sold all of the residences which we erected on Melrose street, in Walton Bros. Addition, and having commenced the erection of others, with modern conveniences, nine (9) rooms and bath room, with large attics and cellars, brick all laid in cement under entire houses, both gases, city water, sewers, stone sidewalks, with all improvements paid for, we would be pleased to have those looking for a house of moderate cost, with modern conveniences, to come and see the class of material and workmanship of the houses we are building.

25 Nice Residence Lots in the addition at $1,000 each.

IRA A. RICHARDSON & SON,
3 PRODUCE EXCHANGE.

House For Sale,
MONTHLY PAYMENTS.

Gordon street, near Miller street, $1,250.
Chestnut street, near Bronson avenue, $850.
Forrer street, near Hawley street, $900.
Lorie street, near Monroe street, $1,000.
Curtis street, near Western avenue, $900.
Platt street, near Nevada street, $900.
Elm street, near Central avenue, $700.
Yondota street, near Navarre ave., $900.
Page street, near Chestnut street, $1,200.
5 new cottages near Malleable Iron Works, $1,150 each.
Will sell you a lot and build house to suit you.

WRIGHT & RUSSELL,
235 ST. CLAIR ST
BOODY HOUSE BLOCK.

A. E. MACOMBER & CO.,
103 SUMMIT STREET.

FOR RENT—New cottage on Wisconsin street, three doors west of Collingwood avenue, 6 rooms, $13.
FOR RENT—No. 1803 North 14th street, 5 rooms, $12.50.
FOR RENT—No. 1824 North 14th street, 6 rooms, $12.
FOR RENT—No. 1811 North 14th street, 6 rooms, $13.
FOR RENT—Two story brick dwelling on Milburn avenue, near Auburn avenue, (Auburndale) 6 rooms, large yard, $13.
FOR SALE—Cottage No. 740 Forrer street; new cottage Ewing street, near Forrer, 5 rooms, ready October 1st; two cottages on Hong street, near Washington street; two houses on Worthington street, East Side; two cottages on White street, East Side, ready October 1st. Two cottages on Knower street, between Maumee avenue and Dix streets. Dwelling No. 1520 Collingwood avenue, and dwelling No. 130 21st street; all modern improvements.

We have for sale on terms that will suit, fine dwelling lots on the following streets: In the Ninth ward—On South street, on Knower street, on Crittenden ave., on Lee street, on Sumner street, on Hiett ave. In the Eighth ward—On Oakwood ave., on Bartlett street, on Washington street, on Hicks street, on Collingwood ave., on 22d street, on Wisconsin street, on Missouri st., on Illinois street, on Porter street. In Auburndale—On Monroe street, on Milburn ave., on Macomber street, on Auburn ave. In the Seventh ward—On Vermont ave., on Franklin ave., on Lagrange street, Locust street, Austin street, Weber street and Marston ave. Lots on Lagrange street, Heston ave. and in Parkland addition. In East Toledo—On Mott ave., Worthington street, White street, Raymer street.

We have lots in many other parts of the city. Will take orders for the construction of cottages and dwellings with payments on terms of 5 to 10 years, with interest at 6 per cent.

ATTORNEYS.

PATENTS PROCURED
—BY—
WM. WEBSTER
Patent Attorney
311 Superior Street
TOLEDO, O.
Phone 511.

A. GOODRICH, Lawyer, 124 Dearborn st., Chicago, 27 years experience, secrecy special facilities. Author of Goodrich on Divorce and Press. Price $3. 10oct1y

HOMESTEAD QUARRY
LIME CITY, OHIO.

Dimension Stone, Bridge, Store Building Stone, Rip Rap Stone, Preble Stone.

The finest Lime Stone in Northern Ohio. Stone of any dimensions cut to measure. Address the

Michigan Stone & Supply Co
AT LIME CITY, OHIO.
333 Congress St., West,
DETROIT, MICH.

GUS. F. SMITH,
President and General Manager

HOME-SEEKERS EXCURSION TO KANSAS.

The Wheat Crop of KANSAS for 1892 is the largest ever raised in any state, viz.: 62,500,000 bushels, being one bushel for every man, woman and child in the United States. Some of the heaviest yields are in the fertile ARKANSAS VALLEY. You can purchase some choice quarter sections at reasonable figures, in the heart of the Arkansas Valley wheat belt, by addressing JOHN E. FROST, Land Commissioner A. T. & S. F. R. R., Topeka, Kansas. Ask him for free copy of Kansas Solder.

Low-rate excursion tickets can be bought to all Kansas points (as well as Colorado, Utah, Oklahoma, Indian Territory, New Mexico and Texas) on the following dates:

August 30, September 27.

For particulars, address Geo. E. Gilman, Pass. Agent of Sante Fe Route, Detroit, Mich., and be sure that tickets read over that line from Chicago, St. Louis or Kansas City.

GRATEFUL—COMFORTING.

EPPS'S COCOA.

BREAKFAST.

"By a thorough knowledge of the natural laws which govern the operations of digestion and nutrition, and by a careful application of the fine properties of well-selected Cocoa, Mr. Epps has provided our breakfast tables with a delicately flavoured beverage which may save us many doctors' bills. It is by the judicious use of such articles of diet that a constitution may be gradually built up until strong enough to resist every tendency to disease. Hundreds of subtle maladies are floating around us ready to attack wherever there is a weak point. We may escape many a fatal shaft by keeping ourselves well fortified with pure blood and a properly nourished frame."—"Civil Service Gazette."

Made simply with boiling water or milk. Sold only in half-pound tins, by grocers, labelled thus:

JAMES EPPS & CO.,
Homœopathic Chemists, London, England.

Our Specialty is Domestic Trade

We make Monthly Deliveries and Guarantee Satisfaction.

THE
MICHIGAN LAKE ICE CO.
Black Star Wagons.
PHONE 463.

COX & BERDAN
RETAIL DEPARTMENT.
C. C. McKECKNIE, MANAGER,
317 SUPERIOR ST.
Bet. Madison and Adams.

Hard and Soft Coal
Delivered to any Part of City.
PHONE ORDERS TO 934
J. M. GROENEWOLD
JOBBER OF

Supplies for Plumbers
Steam and Gas Fitters,
Engine Builders & Brewers.
Iron Pipe, O W Tubing, Casing, Hydrants, Faucet Washers, Pumps, Hose, etc.
29 St. Clair Street

TAIT'S BREAD

ASK YOUR GROCER FOR IT

CAMPAIGN DRUMS
Big Variety! Big Stock!
Low Prices!
Ignaz Fischer's Music House,
229 SUMMIT STREET.

Toledo Truck & Storage Co
General Storage, Trucking and Hoisting of Machinery and Safes.
Office and Warehouse:
25 to 35 S. St. Clair St

Instructions on the Piano!

Miss Anna Bernn, late graduate and teacher in the Royal Conservatory of Music in Stuttgart, Germany, begs to announce that she is prepared to receive pupils for instruction on the piano.

For further information inquire at No. 1207 Jefferson street, (corner 12th) from 10 to 12 a. m., and after October 1st at her studio, No. 331 Superior street, (Scheble Building.)

The Blade Printing & Paper Co
Printers, Book Makers, Electrotypers, Stationers, and dealers in and makers of Account Books.
126 and 128 St. Clair St., TOLEDO

NEW FALL GOODS!

We have a full stock of very choice designs for the Fall and Winter trade in

Parlor and Chamber Suits!
Dining and Library Goods!

Of the choicest patterns and makes. These special designs we control for this market. We solicit an inspection of our goods and prices at the

Palace Furniture Store
618 JEFFERSON ST.

M. BARTLETT.

B. A. Stevens
Cor. Erie, Lafayette and Lucas Sts.
Phone 400.
ENGINES & BOILERS
Together or separate, 2, 3, 4, 6 and 8 horse power and up. Steam Kettles, Sausage Cutters, Butchers' Machinery and Supplies of all kinds.

A. T. KLINE
DENTIST,
335 Superior Street, over Allen & Parkhurst's.
BRIDGE AND CROWN WORK A SPECIALTY
PHONE 446

Monday, September 5,
SCHOOL BEGINS.

We have added to our stock a complete assortment of School Books, Slates, Tablets, School Bags, Pencil Boxes, and other School Supplies.

Ernest Reeves & Co.
Successors to Nicholas & Buchanan.
Phone 1271. 223 SUMMIT ST.

KIRK'S DUSKY DIAMOND TAR SOAP

Healthful, Agreeable, Cleansing.
Cures Chapped Hands, Wounds, Burns, Etc.
Removes and Prevents Dandruff.
AMERICAN FAMILY SOAP.
Best for General Household Use.

NOTICE TO CONTRACTORS.

Sealed proposals will be received by the Toledo Natural Gas Trustees at their office, 408 Superior street, Toledo, Ohio, until 12 o'clock, noon, on

TUESDAY, SEPTEMBER 20TH, 1892.

for furnishing and setting, together with all necessary connections, enclosed under suitable buildings, to be erected on the main gas line, at such point as the Natural Gas Trustees may designate.

Six or more one hundred horse power boilers.

Two or more gas pumping engines, with twenty-four inch steam cylinders; twenty-four inch gas cylinders, and thirty-inch stroke.

One feed water heater, of suitable size.

Two or more boiler feed pumps.

One electric light plant of sufficient capacity to properly light said pumping station.

Also the drilling of one or more water wells, and the construction of a reservoir, or tanks, to contain the water necessary for the operation of the above pumping station.

Also such other machinery and appliances as may be necessary for the completion of such pumping station.

All bidders must furnish copies of plans and specifications, to be on file at the office of the Natural Gas Trustees.

The work, bid for must be begun as soon as the contract is awarded, and bidders must specify time in which they will complete the work, which must be within sixty days from its commencement.

Bidders must guarantee a gas pumping station, complete and in operation, capable of delivering fifteen million cubic feet of natural gas per day, through a ten-inch pipe line, at the City of Toledo.

Bids will be received for part or all of the work advertised.

The board reserves the right to reject any or all bids, or to accept bids for all or any part of said work.

By Order of the Board.
REYNOLD VOIT, Vice President.
WM. P. HESTON, Manager.
Toledo, O., Sept. 3, 1892. 6sept2w

We have a Cutter who does nothing but cut clothes for our heavy weight customers. Try him, ye heavy men and go on your way rejoicing.

The Mormon Elders' Book
on Sexual Strength, mailed free to married men, address F. A. Crouch, 261 Grand St., New York

KNIGHTS Ttemplar.

Annual Conclave Held at Columbus.

Barton Smith, of Toledo, Elected As Grand Senior Warden—The Condition of This Branch of Masonry.

The annual conclave of the grand commandery Knights Templar, is in session at Columbus, with a full attendance of representatives from the various commanderies of the state.

The business session was opened with the usual formalities. The reports of the different inspecting officers were submitted showing the subordinate commandries of the state to be in excellent condition.

The report of Sir Knight John N. Bell, the grand recorder, called attention to the delay in some of the commanderies in forwarding their returns. He urged that the services of those recorders who do not attend to their duties be dispensed with. The recorder reports that certificates of Templarism to the following members of the late Cyprus and Newark commanderies: Martin V. Bowers, Mathew Ashmore, John D. Axline, Jacob M. Claypool, W. J. Henderson and Wm. H. Chilcoat. A number of other applications from former members of Newark commandery, No. 34, for certificates were sent to the grand recorder, which, with the accompanying papers, are submitted to the grand commandery for its action.

The consolidated returns of subordinate commanderies show: Membership, 1891, 6,714; created, 613; admitted, 92; reinstated, 55; total, 7,474; withdrawn, 146; died 86; dropped for non-payment of dues, 97; suspended for un-Masonic conduct, 4; expelled, 4; total, 337; present membership, 7,137; a net gain of 423.

Sir Knight J. Burton Parsons, grand treasurer, reports the total receipts of the body for the year to have been $8,208.92, which includes a balance of $6,618.30. The disbursements were $7,533.31, leaving a balance $765.61.

The two commanderies referred to as being the ones whose members were given certificates of Templar standing were suspended on account of the differences in the Scottish Rite bodies of the state.

The following officers were elected: Martin J. Houck, Dayton, right eminent grand commander; Henry P. McIntosh, Cleveland, very eminent deputy grand commander; John A. Warner, Portsmouth, eminent grand generalissimo; J. P. McCune, Columbus, grand captain general; J. J. Melish, Cincinnati, grand prelate; Barton Smith, Toledo, grand senior warden; R. V. Hampson, Salem, grand junior warden; J. P. Parsons, Cleveland, grand treasurer; J. N. Bell, Dayton, grand recorder; S. P. Sands, Cincinnati, grand standard-bearer; H. R. Bradbury, Gallipolis, grand sword-bearer.

Columbus was selected as the place for holding the next annual conclave.

DISAPPOINTING THE JUDGE.

A Governor Whose Interference Stopped a Neat Hanging Match.

Some seventy years ago, as gray-haired pioneers report, there was in Mississippi a justice of the peace who needed no clerk to write him down an ass, says the Atlanta Constitution. He attended to that clerical duty himself. His district was interior and remote from the centers of intelligence. It was far away in the wild woods. No lawyer dwelt in those parts and the prevalent idea of justice and the modes of administering it were primitive and somewhat arbitrary. There were no railroads, telegraphs or rapid mails to spread intelligence as in these palmy days.

A man in the neighborhood of this modern Dogberry had the misfortune to take the life of a fellow man and the functionary had him brought up for trial. He examined the witnesses on both sides, made up his mind that the homicide was unjustifiable, and condemned the prisoner to be hanged by the neck until dead, dead, dead. The sentence allowed the man but a few days more of life and the condemned begged for a little more time. He told the court tearfully that his crop was about ready to be harvested and he hoped that, for the sake of his wife and children, his Honor would spare his life until that duty could be performed. It was the last service he should ever render to those nearest and dearest to him. Friends interceded and the judge relented. He granted the doomed man a respite of thirty days and discharged him on his own recognizance, after exacting a solemn pledge that he would appear promptly on the day appointed and be hanged.

A political campaign was in progress that fall Governor Matthews, a popular stumper, was in the field and happened to have an appointment at the time and place fixed for the execution. While he was chatting with a group of rustic adherents, a wagon, drawn by two oxen, was observed slowly approaching. As it drew near it was seen to be occupied by a man, a woman and several children. They were all weeping bitterly and the wife clung to the husband's neck. The latter was pale and haggard. He stopped his wagon as a bystander (he was the justice) called out:

"So you've kept your word, Charley?"

"Yes," said the condemned, with a deep sob: "I'm a man of my word; I'm ready to die." Here the wails of the wife and the little ones became heartrending.

"Why, what's all this?" said Governor Matthews.

"It's a hangin'," some one answered.

"But is it all regular?" said the governor, who was a good criminal lawyer.

"Oh, yes, it's all right. Jedge Smith knows what he's about."

"Who is Judge Smith?"

"He's our jestis uv the peace."

"And did he try this man?" continued Matthews, becoming very much interested in the proceedings. But he could get no attention, for the procession was now forming to convey the prisoner to the place of execution. The governor followed along half dazed by the amazing proceedure, and half believing it was all a practical joke. But it was all in dead earnest. A gallows had been erected, and when the place was reached, the prisoner was made to stand up, and the justice, assisted by his nervous constable, tied his hands behind his back, bandaged his eyes, and was beginning to adjust the noose when Governor Matthews called in a loud voice:

"Hold on there, Mr. Justice! Will you listen to me just a moment?"

"Well, what is it, guv'nor?"

"What is the man's crime?"

"Kill'n another man."

"How was he tried?"

"I tried him, and sentenced him to die. He's guilty, guv'nor. It's all right."

"But it's not all right," answered Matthews. "It's all wrong. Don't you know that a grand jury must indict a man before he can be tried for homicide? Don't you know he can only be tried in the circuit court? Don't you know that you can only send him to jail or bind him over to await the action of the grand jury? Don't you know that if you take this man's life you will be indicted for murder yourself?"

"Is that so, guv'nor?" said the justice, as soon as he could recover breath. And he slowly and sheepishly turned the prisoner lose, while the tears and agitation of the citizens changed to uproarious laughter.

TO REPRESENT ECUADOR.

Washington, Sept. 7.—Senator Antonio Flores, until recently president of the republic of Ecuador, is expected to arrive in this country this week as minister plenipotentiary and envoy extraordinary to this government. Gen. Flores has also been appointed commissioner general to the Madrid historical exposition which opens on the 12th of October and will soon after his arrival in this country sail for Madrid.

BLOCK BURNED.

Ottumwa, Ia., Sept. 7.—Edwin Manning's brick block at Keosauqua, was burned yesterday. Loss $40,000; insurance $5,000.

Shelley is not the only poet that Sussex has produced. Otway and Collins were also natives of that county. Collins, who "divides with Gray the glory of being the greatest English lyrist of the eighteenth century," was the son of a mayor of Chichester, and was born there in 1712. Otway, the poet of pathos, was the son of the rector of Woolhsding, near Midhurst, and was born at the adjoining village of Trotton, 341 years ago.

RATHER WEAK.

English Opinions of Harrison's Letter of Acceptance.

London, Sept. 7.—The Daily News commenting on President Harrison's letter of acceptance, says that President Harrison has followed Lord Slisbury's contention but a little way as a party leader. He has written a strong appeal which, like Lord Salisbury's manifesto, indicates a sense of weakness rather than strength. The contention that protective duties keep up wages is based, the News says, on false information.

The Chronicle says that Harrison's letter is energetic in assertion. Between the lines may be seen waving patriotic flag. On silver he utters either platitudes or speakes with a double voice.

The Times says that the good sense shown by Harrison in his comments on the silver question is mixed up with fallacies on the subject of protection, presenting a remarkable contrast.

A CLOSE CALL

For a Steamer Load of Pleasure Seekers

Off the Coast of the Isle of Man—Bravery of the Crew and Passengers.

London, Sept. 7.—A thrilling scene was presented last night off the southeastern coast of the Isle of Man. The steamer Monas Isle was carrying 500 passengers from Dublin to Douglas, the favorite resort on Man for pleasure seekers from England and Ireland. The night was dark and there was a heavy fog, making navigation difficult.

About midnight the Monas Isle ran aground at Scarlet Point, near the entrance of Castletown bay. The passengers were aroused by the shock, but displayed considerable courage under the circumstances. Several ladies fainted, but among the men, as a rule, the chief anxiety seemer to be to aid in the work of rescue. The passengers were promptly provided with life belts, and the crew cleared the boats. Everything was in darkness, and even only the steamer people could not see each other but a few feet away, owing to the fog. The steamer was some distance from the shore, but the waves could be heard breaking on the point. One passenger offered to swim ashore with a line and was restrained by the crew with much difficulty.

Rockets were sent up, and these attracted the attention of the coast guard and the people on shore. Steps were at once taken to effect the rescue of those on the steamer. A number of the men volunteered to assist the coast guard, and a life boat was launched and every person on the steamer was brought safely ashore. Once there they had to be assisted by ladders up the steep face of the cliff. To-day the steamer Tynwald is endeavoring to dislodge the stranded vessel and bring it into open water.

IDENTIFIED

Is the Man Who Was Found Strangled on Long Island.

New York, Sept. 7.—The man who was strangled in the woods at New Utrecht, Long Island, has been identified, and it is believed the identity of the assassin has also been established.

The victim was Lazarus Isaacstrat. He was identified by his landlady, Mrs. Emma Gilardon, of No. 109 East Broadway, this city. The victim was an immigrant of considerable means who came across the ocean recently with a man who, it is believed, murdered him. His companion was a man of medium build. His skin was light, his eyes and hair dark, and he had high cheek bones. He wore neither beard nor mustache, was about 27 years of age and known as Solomon.

A piece of rope, similar to that found around Isaacstrat's neck was found in the room. This and several letters which were found are said to have an important bearing upon the case.

MONTANA REPUBLICAN TICKET.

Great Falls, Mont., Sept. 7.—The republican state convention held here yesterday nominated the following ticket:

Governor, J. E. Rickards; lieutenant governor, B. C. Botkin; representative, Charles S. Hartmann; secretary of state, Louis Rotwill; state treasurer, F. W. Wright.

A CASHIER ARRESTED.

Toronto, Ont., Sept. 7.—James R. Kidd, of Salt Lake City, Utah, has been arrested here on an extradition warrant charging him with embezzlement. Kidd was formerly cashier of the Cudahy Pork Packing company, of Salt Lake City and disappeared about a month ago, leaving shortage of $2,500. He will resist extradition.

KILLED IN A MINE.

Sudbury, Ont., Sept. 7.—A fatal accident occurred at the Blizzard mine yesterday afternoon. Five men were killed and two injured. Rescuers are working to recover the bodies. The names of the killed are: George Johnson, McDonald, Picard, McKinley and Faughlin.

THE SHOT WAS FATAL.

Buffalo, N. Y., Sept. 7.—Genuaro Nelbo, the Italian laborer who was shot on Monday night by V. Barbuto, died last night at the hospital. Barbuto was captured yesterday and is in jail.

"WORTH A GUINEA A BOX."

BEECHAM'S PILLS

COVERED WITH A TASTELESS AND SOLUBLE COATING.

For SICK HEADACHE,

Dizziness, or Swimming in the Head, Wind, Pain, and Spasms at the Stomach, Pains in the Back, Gravel, and flying Pains in the Body, Rheumatism, etc.

Take four, five or even six of Beecham's Pills, and in nine cases out of ten, they will give relief in twenty minutes; for the pill will go direct to and remove the cause, the cause being no more nor less than wind, together with poisonous and noxious vapours, and sometimes unwholesome food.

Of all druggists. Price 25 cents a box. New York Depot, 365 Canal St.

JAPANESE PILE CURE

A new and Complete Treatment, consisting of Suppositories, Ointment in Capsules, also in Box and Pills; a Positive Cure for External, Internal, Blind or Bleeding Itching, Chronic, Recent or Hereditary Piles. This Remedy has never been known to fail. $1 per box. 6 for $5; sent by mail. Why suffer from this terrible disease when a written guarantee is positively given with 6 boxes. To refund the money if not cured. Send stamp for free sample. Guarantee issued only by L. N. Reed's Son, Druggist, and sole agent, Toledo, O. Samples free.

..BUY..

THE

GENDRON.

We are selling at about half the regular price at the factory.

Our Sales Rooms will be open every Saturday night until 9:30 to accommodate those that cannot call during the day.

518 Superior Street.

Both Sides of the Question

should be looked into. And when this is done the intelligent smoker uses BLACKWELL'S

BULL DURHAM SMOKING TOBACCO.

BLACKWELL'S DURHAM TOBACCO CO., Durham, N. C.

THE CHINESE

Say, "When the wind blows your fire, it is useless to fire yourself. About half of your toil can be avoided by the use of Sapolio.

It doesn't make us tired to tell about the merits of SAPOLIO. Thousands of women in the United States thank us every hour of their lives for having told them of SAPOLIO.

Its use saves many weary hours of toil in house-cleaning.

BEWARE OF IMITATIONS.

Grocers often substitute cheaper goods for SAPOLIO to make a better profit. Send back such articles, and insist upon having just what you ordered.

ENOCH MORGAN'S SONS CO., NEW YORK.

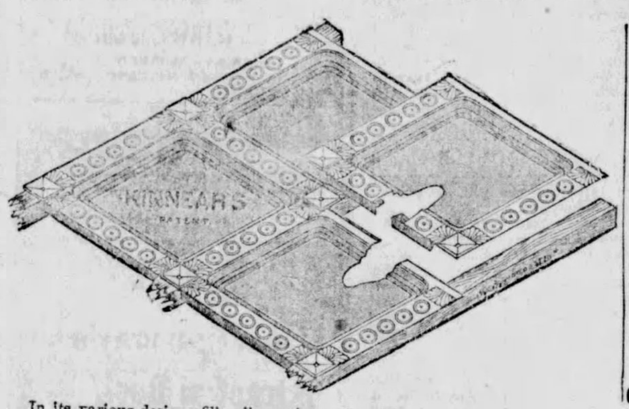

Kinnear's Patent Steel Ceiling

In its various designs fills all requirements. Economy, beauty and durability are the elements sought. Easily put on; easily cleaned. Will admit of fine decoration. See samples Boody House lobby, New Beebuilding and Chamber of Commerce building. Send for catalogue.

THE KINNEAR & GAGER CO., Sole Manufacturers, Columbus, Ohio.

THE U. S. MAIL CHUTE

as in use in the leading modern office buildings, apartment houses and hotels, is furnished by arrangement with the Post Office Department in connection with the U. S. Free Collection Service, and under the Cutler System of Mail Chute and Mail Box patents, only by the

Cutler Manufacturing Co.,

Please write for a circular. Rochester, N. Y.

Visitors to the Exposition

Cordially invited to visit our store and examine our stock of

Crockery, China, Glassware,

Lamps and Fancy Goods.

H. Schaefer & Co.

204 Summit St., 2d door from Jefferson.

WE HAVE

3,000,000 Lbs. of Binding Twine

Patent Silver, Sisal, Standard, Standard Mixed, Standard Manilla, Manilla and Pure Manilla.

We will be well supplied with twine during harvest and can fill orders promptly at bottom prices on the market.

Write for prices.

The M. I. Wilcox Cordage and Supply Co.

WATER STREET.

THE FINLAY BREWING CO

BREWERS OF

SUPERIOR LAGER,

BOTTLERS OF EXPORT BEER,

PILSENER AND PALE

Phone 199. · · TOLEDO, O

CINCINNATI'S NEW GRAND HOTEL

AMERICAN AND EUROPEAN PLANS. NEW MANAGEMENT.

Conveniently located on Fourth St., Central Ave. and Third St., the principal thoroughfares of the city. Third St. entrance of Hotel opposite main entrance of Grand Central Railway Station. New Restaurant for Ladies and Gentlemen. Large Committee Rooms for Conventions. New Sanitary Plumbing and Electric Lighting. Cable address, "Corre," Cincinnati.

THE A. G. CORRE HOTEL CO., PROPRIETORS.

A. G. CORRE, Pres. D. C. SHEARS, Vice-Pres. & Manager. C. H. HARVEY, Sec'y & Treas.

L. C. FLEMING

DENTIST,

1320 Cherry Street.

Bottom Price and Satisfaction Guaranteed

LOST MANHOOD

NERVITIS—(Piver's French Nerve Remedy) sold with written guarantee to cure all Nervous Diseases. Weak Memory, Loss of Brain Power, Nervousness, Headache, Lost Manhood, Lassitude, all drains and loss of power in either sex, abuse of Alcohol or Tobacco, Sleeplessness caused by overexertion or youthful indiscretion, leading to infirmity, consumption and insanity. $1 a package; 6 for $5, by mail to any address. With every $5 order a written guarantee to cure or refund money; 8-page circular free. Correspondence confidential.

Before and After.

PIVER'S REMEDY CO., Toledo, Ohio. Sold by R. C. Spohn, 2145 Monroe street.

THE UNION SAVINGS BANK

Interest paid on Savings Deposits. Safe Deposit Boxes for rent. Sells Foreign Exchange, Letters of Credit. Municipal Bonds bought and sold. Money Loaned on First Mortgage.

James Secor, Pres. Leander Burdick, Cashier

Bigger and Better Than ever is JOLLY TAR PLUG CHEWING TOBACCO

Those who have used it stick to it. Those who try it regret not having tried it before. It is a full 4 oz., plug

Ask for Jolly Tar.

Jno. Finzer & Bros. Louisville, Ky.

Arbuckle, Ryan & Co

JOBBERS OF MACHINERY.

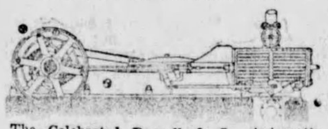

The Celebrated Russell & Co. Automatic Engines! Guaranteed in Economy, Workmanship, Regulation and Finish equal to the best in the market.

The Stirling Water Tube High Pressure Steam Boiler, 150 pounds working pressure allowed. Safe, Durable, and the most economical boiler made. Also Horizontal and Vertical Slide Valve Engines and Tubular boilers, all sizes. Estimates furnished on complete plants erected. Send for prices and catalogue.

Also Russell & Co.'s Celebrated Traction Farm Engines, Cyclone Threshers, Saw Mills, etc.

We have a variety of second hand engines, boilers, etc., all carefully overhauled and in good order. Send for special list.

A special bargain on four 60-inch Tubular Boilers complete with Full Fronts and all fixtures. Send for special price and description.

ARBUCKLE, RYAN & CO

509-511 MONROE ST.

Heiskell's Ointment

Is a *positive cure* for all forms of

SKIN DISEASE.

We base this assertion on our observation of over thirty years, in which time a very large number and variety of *Skin Diseases* have been reported to us as cured, by the simple use of Heiskell's Ointment, without the aid of internal remedies. Many of these were cases of long duration, that had resisted the treatment of the most eminent medical talent in this and other countries. Heiskell's Ointment seems never to have failed in a single instance.

Sold by Druggists, or sent by mail.

Price 50 Cents per box.

Send for "Hints for Kitchen and Sick Room," Free.

JOHNSTON, HOLLOWAY & CO., 701 Commerce Street, Philadelphia.

Cook's Cotton Root COMPOUND

A recent discovery by an old physician. Successfully used monthly by thousands of ladies. Is the only perfectly safe and reliable medicine discovered. Beware of unprincipled druggists who offer inferior medicines in place of this. Ask for COOK'S COTTON ROOT COMPOUND, take no substitute, or inclose $1 and 6 cents in postage in letter, and we will send, sealed, by return mail. Full sealed particulars in plain envelope, to ladies only, 2 stamps. Address POND LILY COMPANY, No. 3 Fisher Block, Detroit, Mich.

Sold in Toledo by all wholesale and retail druggists.

TRADE MARK

CURE YOURSELF!

Ask your Druggist for a bottle of Big G. The only *non-poisonous* remedy for all the unnatural discharges and private diseases of men and the debilitating weakness peculiar to women. It cures in a few days without the aid or publicity of a doctor.

The Universal American Cure.

Manufactured by The Evans Chemical Co. CINCINNATI, O. U. S. A.

PRICE $1.00

FREE TO WOMEN. We will send every woman who answers this advertisement a copy of our new work, "ALETRINOSA," a treatise on the "Diseases of Women, and Guide to Home Treatment." Mention this paper. Lady Agents Wanted.

THE JAMES CHEMICAL CO., Peoria, Ill.

Rheumatism and Neuralgia!

IS POSITIVELY CURED BY

RHEUMATOLE!

For sale by Druggists, or

THE KAW MEDICINE CO., TOLEDO, O., U. S. A.

FACE MASSAGE!

Treatment of Hair and Scalp.

Facial blemishes of every description permanently removed without the use of harmful compounds. The face treatment teaches one how to care for and keep the face free from imperfections. Superfluous hair permanently removed by electricity. Consultation free from 9 to 10 a. m., 2 to 3 and 7 to 8 p. m.

MRS. L. J. RAYMER, Dermatologist, 415 Twelfth street. Treatment by mail.

LADIES $500 REWARD

DR. ANDERSON'S ENGLISH FEMALE REGULATING PILLS are the safest and most reliable. Give them a trial and be convinced. Sent by mail, postpaid, per box, $1.00, 3 boxes for $2.50.

MOKA MEDICINE CO., Toledo, O.

Also for sale by all druggists.

TRADE GALE MARK

BUY ONLY "GALE" REPAIRS

GENUINE for Gale Plows and other goods. This trade mark will tell the story. *Look for it.* None are genuine without it. They last longer, work better, and are made from the original patterns, which insures a perfect fit.

GALE MFG. CO., Albion, Mich.

THE LYMAN!

The only Reliable Gasoline Stove manufactured.

$3, $5, $7 and $18.

Call and See It.

E. A. Eversman

CORNER BROADWAY AND LORAIN STREETS.

Phone 572.

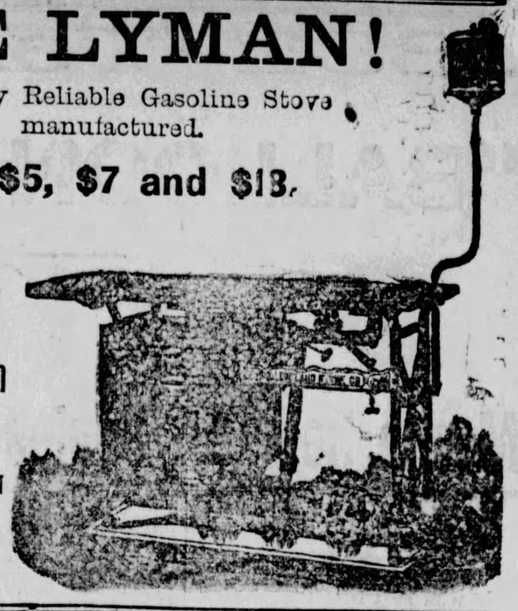

Steadman COLLEGE

Corner Summit and Adams Sts.

TOLEDO, OHIO.

FALL TERM OPENS MONDAY, SEPT. 5.

Office open daily for the Enrollment of Students.

A HIGH GRADE SCHOOL ATTENDED BY ADULTS

Children not admitted.

OVER 260 STUDENTS PLACED LAST YEAR

Send for Circular E and learn all about the handsome silver plated typewriter which we shall present to the most worthy pupil of the year.

A. H. STEADMAN, Prin.

CARPET SWEEPERS | STERLING & CO. | MATTINGS AND SHADES

CARPETS AND DRAPERIES

408-410 Summit St., Toledo, O.

The Largest and Only Exclusive Carpet House in the City.

Oil Cloths, Rugs and Linoleums. | LOWEST PRICES GUARANTEED. Mail Orders a Specialty. Phone 284. A. R. Sisson, Mgr. | Heavy Draperies and Lace Curtains.

That All Wool Pant . . .

That's selling for only

TWO FIFTY $2.50 TWO FIFTY

Is acknowledged to be the best value in Men's Wear ever given in Toledo.

J. Melvin & Co.'s, 225-227 Summit St.

WERE' ON TOP

IN THE

Carpet Business!

With the Newest Patterns while we also

LEAD THE PROCESSION!

In Draperies, Art Squares and Rugs.

V. B. SNYDER & SON

225 AND 227 SUMMIT STREET.

A BEAUTIFUL COMPLEXION CAN BE MADE.

HAZELTINE IS a skin food, and NOT a cosmetic. It cures freckles, pimples, blackheads, etc., and makes the skin clear and fine.

Sold by Druggists. Price 50c.

MANUFACTURED BY

The Hazeltine Co., Toledo, O.

Sent by Mail. Write for Circulars.

F. Machenz & Co. 319 SUPERIOR ST. Tailors

"Alahuma Subahana Lin."

And with these words the grandeur and magnificent splendor of the Moorish kingdom was ended, but the beauty and elegance of

HILLEBRAND BROS'. FURNITURE

still remains.

636 St. ST. CLAIR ST. TOLEDO, O

BISSELL & DODGE,

518 SUMMIT STREET.

ELECTRICAL :: MACHINERY,

Wiring and Supplies, Mill Supplies and Machinery.

Now on Exhibition and Sale!

We will be pleased to show to our patrons and friends a very complete stock of Curtains, Draperies and Art Goods, if they will favor us with a call. Remember our pride is elegant goods at the lowest possible prices.

GEO. D. SCOTT, Corner Oakwood and Lawrence Aves.

OPEN AN ACCOUNT WITH

The Merchants' & Clerks' Savings Bank, 338 Summit St.

NEAR THE CORNER OF ADAMS.

Interest paid on Savings and Time Deposits. Money loaned on approved security. Drafts issued in all parts of Europe.

OLIVER S. BOND, President. JOHN E. BAILEY, Vice President. E. LOUIS SCHOMBURG, Cashier.

MANHOOD RESTORED! "Nerve Seeds," the wonderful remedy is sold with a written guarantee to cure all nervous diseases, such as Weak Memory, Loss of Brain Power, Headache, Wakefulness, Lost Manhood, Nightly Emissions, Nervousness, Lassitude, all drains and loss of power of the Generative Organs in either sex caused by over exertion, youthful errors, or excessive use of tobacco, opium or stimulants which soon lead to infirmity, Consumption and Insanity. Put up convenient to carry in vest pocket. $1 per package by mail; 6 for $5. With every $5 order we give a written guarantee to cure or refund the money. Circular free. Address Nerve Seed Co., Chicago, Ill.

For sale by W. K. West, Boody House drug store, Toledo, O.

IN TRADING CIRCLES

Both at Our Home and Abroad.

Wheat Quotations for the Day—Prices Current for Produce and Other Articles.

The receipts of wheat to-day at Minneapolis and Duluth are 217,661 bus., and at five other western points 1,281,393 bus., aggregate 1,500,054 bus. In the corresponding Wednesday in 1891 the receipts were 1,784,571 bus., but there was included in it 433,678 bus. of northwest wheat, leaving 1,350,893 bus. at the five other points, compared with 1,500,054 bus. to-day.

Export clearances yesterday at four Atlantic ports were, wheat 475,146 bus., with flour to an aggregate of 725,000 bus.

English markets as reported herein are dull and a shade lower. Demand decreased.

The Markets To-day.

We beg to call attention to the extracts herein from Beerbohm, and our numerous items of market news. One significant point is made by "Dornbusch," that the present average price of English wheat in the United Kingdom is the lowest on record.

Quite pertinent to above is the average price of wheat in his market in September, 1887. Taking the closing price for the 25 days, the average is 74c and a small fraction. In that year the government report of our crop made it 457,000,000 bus.

Bradstreets makes the visible supply of wheat east of the Rockies increased 2,593,000 bu.; on the Pacific coast increased 1,252,000 bu.; aggregate increase 3,845,000 bu. Corn increased 1,027,000 bu. Oats decreased 126,000 bu.

Some corn reports from Kansas started up the market, which advanced 1@1 1-4c, with subsequent irregular and lower quotations. Wheat was influenced by it, and also advanced, but has been irregular. There is nothing new in the wheat situation that should stimulate wheat. Indeed the receipts and foreign markets are against the price, so far as can be seen with the naked eye, but the price is low. The question before the meeting now is, will the northwest movement, which is increasing, take the place of the winter wheat, which is decreasing from farmers' hands.

Liverpool, London, Berlin and Paris are all reported as closing lower.

In New York October wheat closed at 80 1-4c, a gain of 3-4c; December at 83 3-8c, a gain of 5-8c. September corn at 55c, a gain of 1 1-8c; October at 55c, a gain of 1 3-8c. October oats at 39 3-8c, a gain of 1 3-8c.

In Chicago October wheat closed at 74 5-8c and December at 76 3-4c, a gain on each of 5-8c. September corn at 47 1-2c, a gain of 1 3-4c; October at 48 1-4c, a gain of 1 5-8c. October oats, 34 1-2c, a gain of 1c.

In Toledo the trading in wheat futures is not active. The price is too low to invite speculation. Fluctuations at low prices are usually limited to a small range, but we have gained a little on yesterday's closing. At opening the trading indicated about a steady market, but prices became firmer and made a little upward spurt, a part of which was lost. The close showed a gain on September and cash of 3-4c; October, 3-4c; December, 1-2c, and May, 1-2. On the call October sold at 75 5-8c and December at 78 1-8c. On the regular board September sold at 75 1-2c to 76 3-8c and closed at 76 1-4c; October not dealt in; at close, 76 3-4c; December sold at was not dealt in; at close, 84c bid.

78 1-8c to 79 and closed at 78 3-4c; May Cash wheat was in good demand. No. 2 soft sold at 75 1-4 to 76c and at close the market was 76 1-4c, No. 3 soft. On the call December sold at 70 3-8c. On the regular board December sold at 71c, and September at 68 1-2c, cash sales at 67 1-2 to 68 1-2c and closed at 68 1-2c. No. 4 soft at 60 1-2c. Rejected No. 1 at 66c, No. 2 at 50 1-2 to 51c. Smutty at 62 to 66c. Rye and wheat at 56c, wheat and rye at 64c.

Corn No. 2 at 48 to 48 1-2c. No. 3 at 48c. No. 3 yellow at 48 1-2c.

Oats No. 2 at 33 1-2. Rejected at 25 1-2c, No. 2 white at 34 3-4. No. 2 white at 33. Rye on the call September white at 33c.

Rye—On the Call September sold at 58c. After the call September at 58c, October at 58 1-2c cash, No. 2 at 58c, No. 3 at 48 1-4c, rejected at 42c.

Clover seed—On the call November sold at $5.65. After the call prime for cash at $5.90; No. 2 at $5.70 to $5.75; prime for October easier at $5.70; timothy seed about $1.75.

add Ready Revolvers

Chicago, Sept. 7.—Officer Henry McDowell, of Desplaines street station, the surviving victim of Turfman Brown's revolver, is in an improved condition today, and the hospital physicians say now that there are good prospects of his ultimate recovery.

The Garfield race track is almost deserted to-day, and stable owners have begun to take their horses away. Secretary Swigart, of the Garfield club, said this afternoon that no further attempts would be made this week to run races.

Chicago Opening.

Chicago, Sept. 7.—Opening: Wheat—September 73 1-8c. Corn—September 46 1-4c; October, 47c; May, 50c. Oats—September and October 33 3-4c; May, 37c. Pork—October, $10.00; January, $11.75. Lard—October $7.15; January, $11.75. September 73 1-8c. Corn—September, January $6.07 1-2.

New York, Sept. 7.—Flour quiet; fine grades of spring, $1.70@2.10; do winter, $2.00@2.20; city mill extra, $4.35 for West Indies. Wheat opened steady at 1-4c decline, advanced 3-4c, and at noon was firm; No. 2 red winter, 79 1-4c cash; September, 79 1-8c; October, 80c. Corn opened firm at 1-4c advance, moved up 3-8c more, and at noon was firm; No. 2 mixed, 56 1-2c; September, 54 7-8c; October, 54 7-8c; November, 53 3-8c. Oats opened firm at 1-4c advance, gained 3-8c more, and at noon were firm; No. 2 mixed cash, 38 1-4c; October, 38 7-8c; November, 39 5-8c. Rye dull and heavy; 60@65c in car lots. Barley, slow and nominal. Molasses, light demand; New Orleans, 30@35c for good to fancy. Sugar, refined firm; cutloaf and crushed, 5 5-16@5 1-2c; granulated, 5@5 3-16c; powdered, 5 1-8@5 5-16c; cubes, 5 1-8@5 5-16c. Coffee steady; fair rio cargoes, 15 1-4c. Pork dull; old mess, $11.00@11.50. Lard steady; $7.45 bid for September. Cheese firm; state factory full cream fancy white, 9 1-8@9 1-4c. Eggs in fair demand; state choice, 22c; western prime, 21@21 1-2c. Turpentine steady; 27 1-2@28c. Rosin quiet and unchanged; strained to good, $1.22 1-2@1.25. Tallow quiet; 4 3-8@4 9-16c for prime city. Petroleum dull and nominal. Freights dull and weak; grain to Liverpool, 1 1-2d. Butter dull; creamery state, 21 1-2@24c; western extra, 24 1-2c.

New York, Sept. 7.—Money on call easy at 3@4 per cent. Exchange quiet; posted rates 487 1-2@489; actual rates 486 1-4@486 1-2 for 60 days and 487 3-4@488 for demand. Governments dull and steady; currency, 6s, 107; 4s, coup., 115 1-2@116 1-2; extended 2s, registered, 100 bid. The stock market opened slightly higher than yesterday's close, but the improvement was not maintained, and at 11 o'clock the market was dull but steady at slight declines from the opening figures. After 11 o'clock the market became active and material advances were made in many of the leading shares. Sales to noon were 117,600 shares.

Chicago, Sept. 7.—Close: Wheat—Sept. 73 3-4; Oct. 74 5-8; May, 82 3-8. Corn—Sept. 47 1-2; Oct. 48 1-4; May 51 1-8. Oats—Sept. 34 3-4; Oct. 34 1-2; May 37 3-4. Pork—Sept. $9.90; Oct. $9.97 1-2; Jan. $11.87 1-2. Lard—Sept. $7.30; Oct. $7.35; Jan. $6.80. Ribs—Sept. $7.70; Oct. $7.62 1-2; Jan. $6.15.

TOLEDO PRICES CURRENT.

Corrected daily at King's elevator.—Grain at the elevator—Red wheat, No. 2, new, 73c; white wheat, No. 2, 69c. Rye—No. 2, new, 56c. Corn—No. 2, 47c. Oats—White, 32c; mixed, 30c.

Provisions—(Corrected daily by Charles Meyers)—Very firm; pork, mess, $12 00 per bbl; short, $12 50; clear, $13 00; short clear, $14 50. Hams very firm; 18 lbs and over, 12c; 15 lbs average, 12c; 12 lbs. and under, 12 1-2c; shoulders, 9c; scarce. Breakfast bacon, clear, 12c; rib, 10 1-2c; smoked beef, 11c. Lard—Kettle rendered, 8 1-2c; by bbl., 8 1-2c; 50 lb tin kettle lard, 8 1-2c; refined, 6 3-4c; 50 lb tins, 7c. Bacon side, 10 1-2c. Bologna, 6c. Barrel meats active. Markes very strong. Calves—Good demand, 7 1-2@8c per lb. Hogs—Good demand, 7c. All kinds smoked meat very firm, but scarce.

Butter—Scarce and higher; Elgin creamery, 25@26c; gathered creams, 23@24c; fancy Ohio creamery, 22@23c; fancy northwestern creamery, 22@23c; fancy dairy, 20@21c; prime to choice, 16@18c; medium, 12@14c; common, 8@10c per pound.

Tallow—City, 4 3-4c per lb; country, 4c.

Wool—Unwashed—Medium clothing, 18@20c per lb; combing and delaine, 24@25c; quarter blood, 23@24c; fine merino, 18@19c. Fleece-washed—Medium clothing, 27@30c; combing and delaine, 30@31c; fine merino, X and XX, 28@29c; burry and cots, 18@20c. Tub-washed—30@33c; pulled, 25@29c.

Vegetables—(Corrected daily by E. A. Rood)—Business good; demand for all vegetables active and improving. Prices on open market. Country orders are filled at higher prices. New potatoes, 65@75c per bushel; $2 10@2 30 per barrel; green beans, 75@1 00 per bu; new wax beans, $1 25@1 50 per bu; new cauliflower, $1 00@1 50 per doz; beets, 50c bu; onions, 20c per doz; cabbage, $1 00@1 00 per bushel; lettuce, 5@6c per lb; tomatoes, 30@40c per bushel; cabbage, $1 00@1 25 bbl; peaches, 1-3 bu basket, 90@1 00. California fruits—Clapp Favorite and Bartlett pears, $1 50@2 00 per bushel; sugar pears, $1 00@1 25 per bu; peaches, 1-2 bu basket, 90@1 00. California fruits—Bartlett pears, $3 00@3 50 per box; plums, $2 50@3 00 per case; peaches, $1 50 per case. New apples, scarce and high, 90@1 00 per bu; strictly fancy, $1 25 per bu; $2 75@3 25 per bbl.

Fruits—California oranges, $4 50@5 00 per box; Mexican oranges, $4 50@5 00 per box; 1-2 boxes, $2 25@3 00; demand active. $4 50@5 00 per box. Watermelons, 15@20c each. Blueberries, $3 25@3 50 per bu; nutmeg melons, 75@1 50 per doz; $3 50 per bbl.

Poultry—(Corrected daily by Fulton Market)—Dressed and live chickens in fair demand; live, 10@11c per lb; old, dressed, 11c; old, live, 7@9c; spring ducks, demand light; dressed, 10c; live, 7@8c; turkeys, 9c; woodcock, 20c each.

Salt Fish—Mackerel No. 1 large shore, per bbl., $22 00@24 00; No. 1 shore, $19 00@21 00; No. 1 medium, $17 00@18 00; No. 2 shore, $20 00@21 00; 1-2 bbl. No. 1 extra, $11 50; 1-2 bbl. No. 2 shore, $11 00; 1-2 bbl. No. 3 large, $9 50; 1-2 bbl. No. 3 small, $6 50; white fish, No. 1, per half bbl., $8 50; No. 2, $3 50. Lake herring, $3 00 per half bbl; No. 1 box herring, 22c per box.

Fresh Fish—Scarce; White (upper lake) 7c; No. 2 pickere, 6c; herring, 2 1-2c; pike, 6 1-2c; pan, 2 1-2c; trout, 7c; soft, 3c; saugers, 6c; catfish, 8c.

Turpentine—Savannah, quiet at 25 1-2c per gallon.

Lead—Standard trust, $7 00@7 50; colored lead, $6 00@7 00.

Eggs—Market firm; strictly fresh, 15c.

Oils—Ohio prime white, 6 1-2c; Ohio water white, 7c; Indiana prime white, 6 1-2c; Indiana water white, 7c; Michigan prime white, 7c; Michigan water white, 7 1-2c; Eocene, 8 1-8c; stove gaso, 7c; linseed oil, raw, 41c; boiled, 44c. These figures are for barrels. Lard oil, No. 1, 42c, extra, No. 1, 52c; extra winter strain, 64c.

Peanuts—Farmers' rough, 3@4c per lb; do screened, 4@4 1-2c; recleaned and handpicked, 5c; white Virginia, 5c.

Coffees—Corrected daily by the Toledo Spice Co.—Green Rio, fair, 15 1-2c; good, 17 1-2c; prime, 18 1-2c; Green Santos, fancy, 22 1-2c. Roasted Java, Mandheling, 35c; Old Government, 32c; Java, 30c; Java Imperial, 26c; roasted Rio, bulk, 18@23c; German packages, 20 1-4c; Lion packages, 20 1-4c; Arlosa packages, 20 1-4c.

Hay—Choice timothy, $12 00@13 00; No. 2, $10 00@11 00; mixed, $9 00@10 00. Straw, $6 00@7 00.

Seeds—German millet, $1 15 from store; Hungarian and Minerai millet, 85@1 00 from store; flaxseed, $1 15@1 25 per bu on arrival.

Millfeed—Bran, $15 00 in bulk on track; shipstuff, $16 00; middlings, $18 00 and $1 00 more in sacks.

Flour—Spring patent, $5 25; spring family, $4 75@5 25; winter patent, $4 75@5 25; fancy, $5 00@5 25; winter family, $4 75@5 25; extra, $3 50@4 00; low grade, $3 50. $1 00 more in bags.

Salt—Michigan salt, 85c per bbl; eastern, $1 00 per bbl; Michigan on track, 80c.

Sugar—A X Powdered, 6c; Standard, Powdered, 5 5-8c; Cutloaf, 5 3-4c; Cubes, 5 1-2c; Fine Granulated, 5 1-4c; Standard A, 4 5-8c; Off A's, 4 7-8@5c; light Extra C's, 4 5-8@4 81c; Good Extra C's, 4 1-4@4 1-2; Yellow Extra C's, 3 3-4@4 1-8c.

Maple Sweets—Syrup, pure, 80@90c per gallon; manufactured, 65@75c; sugar, fairly active for all grades. Molasses firm; centrifugal, 18@25c per gallon; open kettle, 30@35c; syrup, 24@28c; maple sugar, 9@10c.

Beans—New York marrows, $2 15@2 25; navy and medium, $1 85@2 00 per bu; western, $ 150@1 60.

Rice—Firm; fair to choice Louisiana, 4 1-2@5c; per lb; Japan, 5 1-2@6c; fancy head, Carolina, 6 1-2@7c. The foregoing are wholesale, not retail prices, which are fractionally higher.

Sorghum—Medium to choice, 30@32c per gallon. Market dull.

Dried Fruit—Apples, 4 1-2@5c per lb; evaporated, 6 1-2@7c; peaches, 7 1-2@8 1-2c; fancy, 9 1-2@10c.

Cheese—New York full cream, 12 1-2@13 1-2c per lb; Michigan full cream, 10@10 1-2c per lb; Young America, 10@11 1-2c; fancy Schweitzer, 14 1-2@15c per lb; twins, 11 1-2@12c per lb. Stocks are light and the market is firm.

Hops—New York, 30@33c; western, 23@33c; foreign, 63c per lb.

Great Wild West Show

At Presque Isle, afternoon and evening, for a few days. Fights between cowboys, and Indians; burning of cabins, stage robberies, etc. A great entertainment. Free to all.

O. R. C.

Special meeting to-night of Peter Cooper Commandery, No. 1, O. R. C., at Worfel's hall, to take action on burial of Brother John Shaw.

J. J. TIMMERS, Com.
S. W. PERRY, Scribe.

Do not fail to see the Gendron Cycle Cyclorama at the Fair. It's worth a dollar.

A FATAL HAIR PIN.

Strange Death of a New York Woman

Who Had Scratched Her Head With That Useful Article of the Toilet.

New York, Sept. 7.—The sudden death of Mrs. Sarah Roberts at Manhattan hospital revealed one of the most remarkable cases of lockjaw known in the metropolis in many years.

Mrs. Roberts was a washerwoman living on 131st street. She was brought to the hospital on Thursday evening by her sons, Louis and William, who told House Surgeon Purdy that they could not understand their mother's condition. They had been told by a neighbor that she was suffering with the lockjaw.

No wound could be seen until after the patient died, and then a small hairpin incision was discovered on her scalp, just over the right ear. When Mrs. Roberts' sons were informed of this they recalled an occasion two weeks ago when their mother had slipped and fallen backward down a short flight of stairs and drove a hairpin into her head. A comparatively small scalp wound was the result and it appeared so trivial that she declined to send for a physician.

In the evening when her sons returned from business, they insisted upon sending for Dr. J. P. Johnson, of Amsterdam avenue, between 131st and 132d streets. But the message was not received by the doctor, and consequently he didn't respond to the call.

The wound was washed and dressed by Mrs. Murray, a neighbor, and Mrs. Roberts retired for the night, laughing at what she termed the foolish fears of her children.

The next day she stated that the wound didn't pain her. Louis Roberts, her eldest son, advised his mother to go to the Manhattan hospital and have the wound dressed by a competent physician, but she was obstinate and refused to go.

Ten days later Mrs. Roberts announced that the wound had healed, but last Wednesday she complained of pains at the back of the neck. The next morning a neighbor called who had seen a case of lockjaw, and that night Mrs. Roberts was entered at the Manhattan hospital, with all the symptoms of lockjaw.

She was in a continual state of hysteria and had several spasms during the evening and the teeth suddenly became tightly closed. Articulation was stopped and it was seen that her case was rapidly becoming serious.

At 9 o'clock on Sunday morning Mrs. Roberts died in spite of the combined efforts of the house staff. The disease is termed tetanus by medical men.

Wild West | At Presque Isle by electric light. Take steamer Pastime. A great show for four days. Admission free.

SPECIAL G. A. R., W. R. C. TRAINS

Via L. S. & M. S. Railway

To Washington, D. C., on Sept. 17, arriving in Washington on the evening of the 18th, after a beautiful daylight ride over the Allegheny mountains.

Wild West, Presq'ile, afternoon and evening. Free.

THE TOLEDO EXPOSITION

Continued From First Page.

ever seen in Toledo. Water that is slimy and green is made by this process clear and pure. Mr. Smith is in charge and will be glad to have every woman on the grounds call and examine the filter.

The Races Yesterday.

The races yesterday were much better than anticipated, and, as will be seen from the time made, the different classes were represented by much faster animals than the class called for. The attendance was not as large as the events deserved, or as the management desired, but on the first day there is never a large attendance.

There were 10 entries and six starters in the 2:50 trotting. Redwyn sold the favorite, but was not in the race at any stage. Kitty Wilkes got second place in the start, Olmeda Maid having the pole. It was a sharp race down the home stretch but Kittie Wilkes could not be headed off and she won by a little over a length. Carter second and the Maid third. Redwyn, the favorite, was a poor fifth.

Summary.

Class 2:50—Trot—Purse $300:

Olmeda Maid	3	1	1	1
Kitty Wilkes	1	5	4	5
John Carter	2	2	3	2
Stanford	4	3	2	3
Redwyn	5	6	6	4
Tom Parmer	6	4	5	6

Time—2:42; 2:41; 2:41 1-2; 2:40 1-2.

2:45 Pacing.

In this race there were seven entries and five starters—the two Toledo horses being withdrawn. Just after the second heat R. & H., a vicious little brute, got away from his driver who was in the act of mounting and started off like a deer around the track. Turning into the house stretch he attempted to go through a gate, but missed his reckoning and was obliged to jump. He fighted partly on the fence and was badly injured. It was said that he has two ribs broken and is otherwise damaged. He was withdrawn.

Red Cloud, a gamey little animal, won the race in three straights. Col. Mc and Plush being strong seconds and thirds respectively.

Summary.

Class 2:45, pacing, purse $400:

Red Cloud	1	1	1
Plush	3	2	2
Col. Mc	2	4	4
Lockinbar	5	3	3
R. & H.	4	5	dr

Two of the above were driven to the pneumatic wheeled sulky, but it did not seem to be of any great assistance as neither won a heat.

Two races, the three minute, 2-year old and the half mile dash were left unfinished owing to darkness. The three minute race stood:

Vino	1	2
Red Flannel	2	1
Flashlight	3	3

Time 2:52, 2:51 1-2.

Heloise won the first heat in the half mile dash with Edwin second, Gleeboy third and Jay T. fourth. The race will be concluded to-day.

To-day's Races.

Besides the two unfinished races the following is on the program for this afternoon:

2:34 class, trotting; purse $400—Gladstone, b. s.; Maud C., b. m.; Nestwood, b. g.; Miss Hastings, b. m.; Silver mine, ch. s.; Tom Thorne, ch. s.; Prince Karl, g. h.; Antonilli, b. s.; Dacoma, b. s.; Miss Morehouse, br. m.; M. W., sor. g.; K. P., br. g.; Day Ball, Fanny H., gr. m.

2:27 class, pacing; purse $400—Elrick, b. g.; Brown George, br. g.; Hugh A., g. g.; Little Joker, ch. g.; Cash Boy, b. g.; Maud McGregor, b. m.; Razorblade, blk. g.; J. J., blk. g.; Dan Mitchell b. s.

Exhibits To-morrow.

To-morrow forenoon the following classes will be exhibited and prizes given:

Class 8—Matched Teams.

Matched coach team owned, by exhibitor.

Matched light team, owned by exhibitor.

Class 9—Roadsters.

Stallion, 4 years old and over.
Stallion, 3 years old and under 4.
Stallion, 2 years old and under 3.
Stallion 1 year old and under 2.
Mare, 4 years old and over.
Filly, 3 years old.
Filly, 2 years old.
Filly, 1 year old.
Gelding, any age.
Sucking foal (either sex).

Class 10—Saddle Horses.

All animals in this class to be shown under saddle.
Best stallion, mare or gelding, ridden by lady or gentleman.

Class 11—Ponies.

Stallion, 3 years old or over.
Stallion, 2 years old and under 3.
Stallion, 1 year old and under 2.
Stallion foal under 1 year.
Mare, 3 years old or over.
Mare, 2 years old and under 3.
Mare, 1 year old and under 2.
Largest and best display.
Best stallion, any age.
Best mare, any age.

Class 12—Farm Teams.

Best pair of farm geldings or mares to wagon.

Fair Notes.

It's a nice, cool day for a fair.

Peanuts, pop corn and gingerbread are all here.

Go to the Broadway M. E. church for fine dinners.

Go to the New Jerusalem for a first-class dinner.

The judges are awarding prizes in the various departments.

F. Gradolph's stand, No. 1, serves a great dinner for 25c.

Ice cream, lemonade, sandwiches of all kinds at stand No. 1.

Mrs. Suder has an elegant display of potted plants and flowers.

A large number of people were present from the small towns to-day.

An elegant display of carriages by different firms has been made.

Crosby and Secor are doing a rushing business at their lunch stand.

Mr. H. Welsh, of Cleveland, furnished some fine music at Harry Dean's.

The Cadets on wheels will be the all-absorbing topic for this afternoon.

Many of the exhibitors at the Detroit exposition have made their appearance.

G. W. Anderson has a very unique exhibit in Main hall of shell goods and toys.

Crosby and Secor are doing a rushing business at their lunch stand. Give them a call.

The Dauntless wheel company make their first display this season with gratifying results.

Mr. and Mrs. Van Arnum have an old fashioned room exhibit, which is novel and interesting.

Musical Gem quartet are entertaining the public with selections at Freidman's music stand.

The balloon ascension is a wonderfully interesting feature, as are also the moose and elk races.

The hand organ, dinner bell and melodious voices of the fakirs fill the air with strange doleful sounds.

F. Gradolph's stand is the first stand north of the grand stand. Excellent line of cigars and soft drinks.

Mrs. J. Armstrong, formerly of the Huron, has charge of the Church of the New Jerusalem dining hall.

The miniature Pastime, the work of A. H. Cummerow, is a wonderful piece of work, and deserves special mention.

Don't fail to see the English merchant tailor system exhibit in the main hall. Instructions given free during the week.

There will be a band concert in main hall every afternoon at 4 o'clock. This will add much to the glory of this building.

Home made pumpkin pie at the Third Presbyterian church restaurant. Also everything good to eat. Regular meals 25c.

Mrs. A. M. Noe, of Indianapolis, Ind., is here and is awarding prizes in the fancy work and art department this afternoon.

A. Bartley has a cigar manufactory on quite a gigantic scale, with 15 operators in white caps and aprons. No one passes this by.

The Stevens Filter Co. have placed a filter at the entrance of Main hall, which contains good, cold water, which is appreciated by the crowd.

In William Bosenberg's exhibit of vegetables and fruit are several cantelopes weighing 17 pounds. He has one of the finest exhibits at the fair.

The Columbian exhibit, with grandfather's clock, old-fashioned furniture and spinning wheels with ladies spinning flax, is attracting a great deal of notice.

You will be well pleased if you patronize the restaurant. Everything in the market served in good shape. Stand No. 1, first north of grand stand.

There is an addition to the art exhibit in the shape of a crayon portrait of Marguerite on an easel, ornamented with a beautiful white and gold throw, the work of the lightning Japanese artist.

The Gendron Iron Wheel company have a very realistic exhibit. A grassy grotto with a cadet—would be—mounted on a Gendron wheel makes a charming picture, framed by a large number of wheels.

One of the most interesting exhibits in the main building is that of R. A. Bartley. He has a cigar factory with 25 hands in full operation, manufacturing the popular Monument and Winner cigars. Don't fail to visit their booth.

Silverine and Silver Soap, two articles absolutely necessary in every household, are displayed to a good advantage by Thompson & Chute, in the north wing of the main building. The prizes offered to buyers are elegant and numerous. Be sure and see this exhibit.

The wonderful new Yost writing machine is on exhibition. It is simple and easy to care for, durable, run without ribbon, perfect alignment, and quiet. Can write on ruled paper or blank. Don't fail to see it at Exposition grounds, or 108 Summit street.

W. E. Cawood is not at the exposition, but he is right on deck at his store, 417 Summit street, with watches, diamonds, etc. His great reduction sale is a popular theme. Call and get prices on anything you may need, in his line. Silverware sold at greatly reduced prices. Orange bowls, spoons and the latest designs out will be found in th's stock.

Prominent on the grand stand at yesterday's races were noticed Mr. and Mrs. George Boos, Miss Florence Boos, Mr. and Mrs. William Boos, Mr. John Cummings, Mr. Frank Lowis, Mr. Charles Crosby, Mr. Secor, Mr. and Mrs. John Kumler, Mr. Fred Kumler, Miss Hildebrand, Misses Milburn, Mrs. Dr. Cowdrick, Miss Zoe Wheeler, Mrs. Wheeler, Mrs. Brainard, Mr. Hall, Mrs. G. G. Hadley, Mrs. George Hadley, jr., Mrs. Frank Isherwood, Mrs. Walderon, Mrs. Hubble and Mr. and Mrs. Frank Zahm.

A good story is told of one of the publishers of music who has an exhibit. A green looking customer approached him and mentioned his desire to buy some music. The enterprising dealer sang the praises of his selections and offered to sell a 50-cent piece for 10 cents. The green looking individual immediately took advantage of the bargain and selected numerous other pieces. They were carefully wrapped and handed him when he leisurely walked away, saying nothing about the pay. The dealer looked scared and demanded his pay, in vain, the man saying that he didn't have any money. The dealer grabbed the music and upon investigation found that the man had wandered away from the inmates of the asylum who visited the fair yesterday. Poor dealer—poor man.

Do not fail to see the Gendron Cycle Cyclorama at the Fair. It's worth a dollar.

LOW RATES TO WASHINGTON, D.C.

Via Lake Shore & Michigan Southern Railway.

Excursion tickets sold Sept. 13 to 20, inclusive, good to return until Oct. 10, 1892.

PLENTY OF CHARGES.

Pittsburg, Sept. 7.—Charles Haver, who recently assaulted Workhouse Keeper Eberhardt, and escaped from that institution, this morning in court pleaded guilty to four charges of larceny, one of escaping from the workhouse, one for felonious assault and battery and one for larceny and receiving stolen goods. Judge Kennedy thereupon sentenced him to terms in the penitentiary aggregating 19 years and two years in the workhouse. Haver's unexpired term in the workhouse must be first served, after which each of the sentences will commence after the former expires.

BUSINESS LOCALS.

Look young by using Hays' Hair Health. Darkens and beautifies gray hair. 50c.

OYSTERS AT MEINERT'S.

L. H. Meinert is serving oysters in all styles at his famous lunch and confectionery parlors, corner Summit and Oak streets.

AT PHILADELPHIA.

Several Steamers Held at Quarantine But no Cholera on Board.

Lewes, Del., Sept. 7.—The following steamers are quarantined at the Breakwater: German steamer Geestemunde, arrived September 3; German steamer Paula, arrived 5th, and British steamer Patonia, arrived 5th, all from Hamburg; British Queen, arrived on the 6th, from London; British steamer Kate, arrived to-day from Pomona; British steamer Kate Fawcett, also arrived to-day from Attaro; American steamer Illinois, arrived yesterday from Antwerp, released and sailed same day. Steamers Lord Gough, Delmar Atlantic and Gwent; steamer Southwold from Barry, England, arrived to-day.

So far as learned from the quarantine authorities there is no sickness of any kind and every precaution and effort is being made to inspect and, if necessary, disinfect every vessel arriving.

They all Testify

To the Efficacy of the World-Renowned

Swift's Specific.

The old-time simple remedy from the Georgia swamps and fields has gone forth to the antipodes, astonishing the skeptical and confounding the theories of those who depend solely on the physician's skill. There is no blood taint which it does not immediately eradicate. Poisons outwardly absorbed or the result of vile diseases from within all yield to this potent but simple remedy. It is an unequaled tonic, builds up the old and feeble, cures all diseases arising from impure blood or weakened vitality. Send for a treatise. Examine the proof.

Books on "Blood and Skin Diseases" mailed free.

Druggists Sell It.

SWIFT SPECIFIC CO.,
Drawer 3, Atlanta, Ga.

Toledo Flour & Feed Company

J. E. REYNOLDS, Manager,
SUCCESSORS TO
CHAS. NUENDORFF, 508 SUMMIT STREET

Will keep in stock all the best and most popular brands of

FLOUR
THE BEST MILL FEED
That can be found in the market.

All at Prices That Will Surely Please.
PHONE 161 OR CALL AT

508 Summit Street.

NOTICE TO CONTRACTORS.

Sealed proposals will be received at the business office of B. S. Otten, Woodville, Sandusky county, Ohio, until 12 o'clock, noon, on the

17TH OF SEPTEMBER,

for constructing a Seminary building on the property of the Seminary Board, at Woodville, Ohio, according to plans and specifications on file at said office. The contractor will be required to use the brick and other material on hand, and walls of old building, so far as they form a part of the plans of the new building, submitting estimate of value for same separate and alone, which deducted from the whole bid shall leave net bid for the whole contract. Each bid shall contain the name of every person interested in the same, and shall be accompanied with a sufficient guarantee of some disinterested person, that the contract will be entered into if awarded. The Board of Trustees expressly reserves the right to reject any or all bids.

By order of the Board of Trustees.

B. S. OTTEN.
A. OBERSCHULTE,
W. H. MAHEHOFF,
Executive Committee.

Woodville, O., Sept. 7, 1892.
wed-sept-7-9-12

Why is it that some houses always need repainting?

The owner has them painted in the Spring; by Fall they have a dingy, rusty, faded look.

A neighbor's always looks fresh, clean, and newly painted, and yet is not re-painted oftener than every four or five years.

The first "economizes" by using "CHEAP" paint; the second uses nothing but

Strictly Pure White Lead

The first spends three times as much for paint in five years, and his buildings never look as well.

Almost everybody knows that good paint can only be had by using strictly pure White Lead. The difficulty is lack of care in selecting. Any of the following brands are strictly pure White Lead and nothing else; they are standard and well known—established by the test of years:

ANCHOR (Cincinnati)
ARMSTRONG & McKELVY (Pittsburgh)
BEYMER-BAUMAN (Pittsburgh)
COLLIER (St. Louis)
CORNELL (Buffalo)
DAVIS-CHAMBERS (Pittsburgh)
ECKSTEIN (Cincinnati)
FAHNESTOCK (Pittsburgh)
MORLEY (Cleveland)
RED SEAL (St. Louis)
SHIPMAN (Chicago)
SOUTHERN (St. Louis and Chicago)

Get the National Lead Co.'s Pure White Lead Tinting Colors.

Mix them (for color only) with strictly pure white lead, and you will have the best paint that it is possible to put on a building.

These brands of strictly pure White Lead and the National Lead Co.'s Tinting colors are for sale by the best dealers in paints everywhere.

If you are going to paint, it will pay you to send to us for a book containing information that may save you many a dollar; it will only cost you a postal card to do so.

NATIONAL LEAD CO.,
1 Broadway, New York.

NEWTON'S HEAVE and COUGH CURE.

A GUARANTEED HEAVE CURE

will positively cure HEAVES, Colds, Chronic Cough, Indigestion, Distemper and Skin Eruptions. An infallible remedy for expelling worms and a grand conditioner. Used for years by Doctors J. V. Norgan and O. J. Carter, Veterinary Surgeons, Toledo, Ohio. MARSHALL'S HOOF CURE cures Quarter Cracks, Brittle, Contracted Feet, &c. Price, each, $1.00 per pkg. SOLD BY DEALERS.

MANHOOD RESTORED.

Before & After Use. Photographed from life.

"SANATIVO," the Wonderful Spanish Remedy, is sold with a Written Guarantee to cure all Nervous Diseases, such as Weak Memory, Loss of Brain Power, Headache, Wakefulness, Lost Manhood, Nervousness, Lassitude, all drains and loss of power of the Generative Organs in either sex, caused by over-exertion, youthful indiscretions, or the excessive use of tobacco, opium, or stimulants, which ultimately lead to Infirmity, Consumption and Insanity. Put up in convenient form to carry in the vest pocket. Price $1 a package, or 6 for $5. With every $5 order we give a written guarantee to cure or refund the money. Sent by mail to any address. Circular free in plain envelope. Mention this paper. Address,

MADRID CHEMICAL CO., Branch Office for U. S. A.
358 Dearborn Street, CHICAGO, ILL.
FOR SALE IN TOLEDO, O., BY
W. K. West, 401 Madison St.
Cook Bros. (old number) 66 Front St.

Werum Bros.,
508 ADAMS ST.
Manufacturers of
TRUSSES!

Abdominal and other Supporters, Elastic Stockings, Bandages, Crutches, Shoulder Braces, Syringes, Rubber Goods, etc., etc.

Special appliances manufactured to order.

Trusses, etc., adjusted by an expert who will call at your residence if desired

EIGHT ($8) DOLLARS

For Eight Dollars we will make you the best set of teeth that can be made on rubber, no better made no matter how much you pay.

And remember we are the only dentists in the city that make our own Vitalized Air and Gas, which makes it purer and safer, and which is acknowledged by all to be the only true and genuine anaesthetic for the Painless Extraction of Teeth, and especially is this the case with children, and if once taken by them they will never have teeth out any other way. Crown and bridge work cheaper than ever.

TAFT'S DENTAL ROOMS.
237 Summit Street, Toledo, O.
Office open at all hours.

LUCAS COUNTY STONE ROADS.

NOTICE TO CONTRACTORS.

Notice is hereby given that the board of commissioners of Lucas county will receive sealed bids up to 10 o'clock a. m. of Wednesday, September 14, 1892, at their office at the court house in Toledo, Ohio, for the macadamizing of Stickney avenue road from the northerly boundary line of the city of Toledo to the south end of the bridge over Ten Mile Creek, known as stone road No. 14, according to the plans and specifications approved by them this day, and which are on file in the office of the auditor of Lucas county, where the same can be seen at any time before letting of the contract. The work will be let in one section. Each bidder is required to file with his bid a bond in the sum of Two Hundred ($200) Dollars with approved sureties, conditioned that if the contractor is awarded him on his bid he will enter into contract and execute a bond, with approved sureties, for the faithful performance of the contract. The commissioners reserve the right to reject any or all bids.

By order of the board of commissioners of Lucas county, Ohio.

CHAS. A. JONES, County Auditor.
Toledo, O., August 17, 1892.
first pub wed aug-17-24-31-sept-7

LUCAS COUNTY STONE ROADS.

Notice to Land Owners of Filing of Assessment on Stone Road No. 14.

Notice is hereby given that the assessors appointed by the board of county commissioners to make an estimated assessment on the lands and lots benefited by the improvement by macadamizing of the

STICKNEY AVENUE ROAD

from the city line to the south end of the bridge crossing Ten Mile creek, have made said assessment, and that the same is now on file at the county auditor's office for inspection.

If the owner of any property assessed objects to the assessment so made he must file his objections in writing with the said board of county commissioners within five weeks of the date of this not

The Bee

The BEE will give the people all of the news and advertise their wants. Having a circulation much greater than any other Toledo daily paper it is much the best advertising medium. It secures quicker and better returns. Consult your interests by advertising in the BEE when you want anything or have anything to sell.

TOLEDO, OHIO, SEPT. 7, 1892.

MALE HELP WANTED.

WANTED—A GOOD BARBER TO GO work Monday morning; steady work. Call at Burnett House Barber Shop. 245

WANTED—A FIRST CLASS BARBER. Apply at once. St. James Hotel Shop. 245

WANTED—YOUNG MAN IN CAPACITY of news agent on railroad trains. Apply to Union News Co., Pennsylvania Depot. 249

WANTED—A GOOD BOY WHO UNDERstands delivering, at 1116 Adams. 248

WANTED—MAN TO COLLECT AND solicit; small bond. Rooms 5 and 6, Blade Building. 6sept2p

WANTED—BOY ABOUT 17 YEARS old for general work; must live with parents; German preferred. Chas. Ballard, 609 Adams street. 249

WANTED—A DELIVERY BOY AT 839 Summit street. 249

WANTED—FLOUR PACKER; EXPERIenced on sacking. The Miami Maize Co., Nebraska avenue and 13th street. 3sept3

FEMALE HELP WANTED.

WANTED — GIRL FOR GENERAL housework; good wages. 601 Oakwood avenue. 30aug3

HOUSEKEEPER—WANTED, A WIDOW lady aged from 45 to 50, as housekeeper for old couple; work light position permanent; salary moderate. Address J. 22, Bee office. 31aug3

WANTED—A GOOD GIRL FOR GENeral housework in family of four; first class wages paid for experienced girl; no other need apply. 336 16th street. 2sept3

WANTED—A COMPETENT GIRL FOR general housework at 528 Bush street. 6sept3

WANTED—GOOD GIRL FOR GENERAL housework; must come well recommended. Apply 1457 Huron street. 249

WANTED—A GOOD COOK; NO WASHing; wages $4 per week. Apply with references, at 1835 Collingwood avenue. 249

WANTED—A GOOD GIRL FOR GENeral housework at 726 Superior street. 249

WANTED—AT HOTEL MADISON, 3 dining room girls. 6sept3

WANTED—GIRL TO ASSIST IN DOING housework; German preferred. Inquire 809 Madison street. 249

WANTED—AN ASSISTANT TEACHer for the Free Kindergarten at the Adams Street Mission. Apply to Mrs. O. C. Baker, Huron block. 2sept3

WANTED—GIRL IN SMALL FAMILY. Enquire mornings. C. Baehr, 22 Prescott street. 242

WANTED—GOOD STRONG GIRL FOR kitchen work at the Oliver House. 1sept3

WANTED—GOOD GIRL FOR GENERAL housework at 223 12th street. 1sept3

WANTED—WOMAN COOK FOR ONE week, at Hotel Delond, corner Lafayette and St. Clair streets. 1sept3

WANTED—GIRL TO ASSIST IN GENeral housework. Immediately. Apply to Mrs. M. B. Gore, 525 Broadway, city. 248

WANTED — GIRL FOR GENERAL housework in family of only 3; good wages. Apply at Savings Bank, 338 Summit street, between 9 and 12 or 2 and 3, or at 830 Superior street in evening. 6sept3

WANTED—AT 2104 COLLINGWOOD avenue, a competent Cook and a girl for second work. 3sept3

WANTED—GIRL TO DO HOUSEWORK in a small family. Apply at 2118 Franklin avenue. 3sept6

WANTED—A COMPETENT COOK. MRS. C. F. Adams, 1918 Madison street. 3sept3

WANTED—GOOD NURSE GIRL. APPLY 1315 Adams street. 249

WANTED—COMPETENT GIRL FOR general housework; small family, good wages. Apply 1315 Adams street. 249

WANTED—A MIDDLE AGED WOMAN who understands care of children; must come well recommended. Mrs. H. R. Kelsey, 1829 Summit street. 3sept3

WANTED — A COMPETENT COOK; must come well recommended; no washing. Apply to Mrs. H. R. Kelsey, 1829 Summit street 3sept3

WANTED—A COMPETENT SECOND girl; references required. Apply to Mrs. H. R. Kelsey, 1829 Summit street. 3sept3

WANTED—A GOOD GIRL FOR GENeral housework; good wages; small family. Enquire at No. 2046 Fulton street; call mornings. 5sept3

WANTED—A SECOND COOK AND laundress at the Covert House, corner Adams and Superior streets. 3sept3

WANTED—A NURSE GIRL, CORNER Ashland avenue and Floyd street, 2065. 31aug3

WANTED—GOOD GIRL FOR GENERAL housework. Call at 2219 Putnam street. 31aug3

WANTED—A GIRL FOR GENERAL housework. 809 Madison street. 29aug3

WANTED—SEVERAL ACTIVE LADIES and gentlemen for canvassing; salary $60 a month. Address Box 256, Toledo, Ohio. 29aug3p

WANTED—SITUATIONS.

FOR SALE—$20,000 STOCK OF THE Findlay Brewing Co. Enquire of M. M. Eppstein, 1014 Superior street. 19aug-tf

WANTED—SITUATION BY MIDDLEaged lady to do general housework; 8 or 9 years experience. Address Lizzie, 714 East Broad street, Columbus, Ohio. 249

WANTED—SITUATION BY A FIRSTclass cook; no objections to going out of city; best of references. Address 223 Missouri street. 249

EMPLOYMENT WANTED—A SOBER, industrious, married man wants employment as engineer; 9 years experience; 3 years burned oil; or any other work in shop. For good recommendations and particulars call at 705 Adams street. 249

WANTED—SITUATION AS DELIVERY and collecting agent for a good firm; must have plenty of work. Call on or address Room 41, St. James Hotel. 6sept3

TWO WIDOW LADIES DESIRE DAY work, washing and ironing, regular places. Call or address 553 Wisconsin street, upstairs. 249

WANTED—SITUATION AS NURSE BY middle aged lady. Address 2922 Chase st. 244

WANTED—SITUATION AS COLLECTOR by experienced man; can give bond if wanted. Address J. 28, Bee office. 248

WANTED—SITUATION AS ASSISTANT bookkeeper by a young lady graduate in bookkeeping, but no experience. Address M. L., care Bee office. 3sept3

A STRONG MAN WILLING TO WORK seeks employment as porter; has been 12 years in one position; first class reference from last employer. Inquire 719 Thayer street, near Broadway. 245

WANTED—SITUATION AS CASHIER, or to do office work. Excellent references. Address J. 25, Bee office. 245

WANTED — SITUATION BY YOUNG lady as copyist or to do writing in some office. Address E. M. C., Box 465, Auburndale, O. 2sept3

WANTED—SITUATION TO ASSIST AT dressmaking; have learned to cut and fit by the improved Taylor System. Address A. L. C., Box 465, Auburndale, O. 2sept3

WANTED—SITUATION IN GROCERY store; five years experience; best of references. Address 129 Superior street, city. 245

WANTED—SITUATION IN GROCERY, tea or boot and shoe house by young man of good habits; can furnish reference as to honesty and character. Address L. H., care Bee. 244

WANTED—A SITUATION BY A SOBER, industrious man; has been in last place for 9 years as cupalo attendant; would take anything as present. Address Thomas Moreland, 2115 Wakeman street. 2sept3

WANTED—BY A MARRIED GERMAN man, a position in private family or on farm. Address J. 21, Bee office. 243

REGISTERED PHARMACIST DESIRES a situation by November 1st; three years' experience and can give the best of references. Address J. H. H., Box 31, Bowling Green, Ohio. 243

WANTED—REGISTERED PHARMACIST desires a situation; six years experience. Address for particulars, J. 24, Bee office. 244

WANTED—SITUATION BY HOUSEkeeper or general housework in small family by American woman. Aress J. 19, Bee office. 238

FOR SALE

FOR SALE—HOTEL, RESTAURANT and saloon; reason for selling, illness. Enquire 601 Lafayette street. 31aug6p

FOR SALE—A GRAND OPENING offers: will sell furnishings & lease of a fine paying hotel of 25 rooms Ashland, Ohio, well furnished; a firstass $2 a day house. Ell A. Stark, Pro Ashland, Ohio. 2sept3

FOR SALE—LEATHER TOP BUGGY, piano box, end spring, in good condition; has had best of care; can be seen at 1701 Broadway. 3sept6p

FOR SALE—BARGAIN—HORSE 8 YEARS old; weight 1,200; sound and safe; also surrey and single buggy, littlesed; price $300; cost $550; will take good note, 1 year's time, 6 per cent. interest. Call or address 2108 Collingwood avenue, Toledo. 5sept6

FOR SALE—SECOND HAND TWOseated buggy; will be sold at sacrifice, owner having no use for it; also a delivery wagon. Can be seen at John Shu's paint shop, 25 Erie, between Monroe and Washington street. 6sept6p

FOR SALE—CHEAP—MY 8-ROM, TWOstory frame residence on Oakwd avenue, near Collingwood and Monroe reet; possession given immediately. Hen Nellis, at The Model Clothing House. 2sept6p

FOR SALE—BICYCLE, ANA. NO. 1 wheel which cost when new $145 will sell at a bargain. This is to-day a best wheel for general purposes than many in market; can be seen at Hausen's office, corr Jefferson and St. Clair streets. 1sept12p

FOR SALE—AN INTELLIGET HORSE, for surrey or phaeton; good driver; kind and gentle. Enquire Room 3, Produce Exchange. 25aug6

DOMESTIC BAKERY AND CONFECtionery for sale in Toledo; good location; first class cash trade; will be reasonable on account of poor health. Apply at the bakery, 603 Bridge street, East Toledo. 25aug12

FOR SALE—PIANO—HALLE & DAVIS square grand piano. Enquire 4311th street. 6sept6p

DRUG STOCK WITH PROERTY FOR sale on easy terms, in a lily Indiana town of 400 inhabinants. For particulars, address Lock Box No. 4, Rocield, Ind. 27aug6

FOR SALE—THREE LOTS N MAPLEwood, on the west side, betwin Virginia street and Delaware avenue. Enuire B. F. Wade, St. Clair street. 20july-tf

FOR SALE—AT A BARGAINWE ARE authorized to sell two lots on Niagara street, near Buckeye, cheap for cash, eeh 33x105. Chas. J. Kirschner & Co. 23aug12

FOR SALE—THE ELEGAN RESIdence on the corner of 22nd an Madison streets, lately the home of M. J Enright. Enquire of Scribner & Hurd. 22aug-tf

FOR SALE—THREE LOTS ON MAPLEwood at $25 per foot, on the westside, between Virginia street and Delawar avenue. Enquire B. F. Wade, St. Clair steet. 20july-tf

FARM LANDS, IMPROVED AND UNimproved, for sale in Hancock, Wod, Ottawa and Henry counties, Ohio, and Lenawee county, Michigan, in lots to suit, and at reasonable terms. The Dewey Stze Company, Room 48, St. Clair Building Toledo, Ohio. 6aprly

MONEY TO LOAN.

MONEY TO LOAN ON FARM AND CITY property at six, seven and eight per cent. S. G. Southard, Room 11, Gardner Place, corner Superior and Madison. 27febly

MONEY TO LOAN—IF YOU WANT money come direct to me. I will loan you money on household goods, plains, organs, horses, etc., without removal, and on the most satisfactory terms. Partia payments received reducing cash pro rata All business strictly confidential. C. R. Lee, 506 Cherry street. 11aug1m-p

MONEY TO LOAN ON REAL ESTATE, from one to ten years; interest payable annually, with privilege of paying any part or all of the principle at any time. For further information call on or address, L. Vanderburg, 37 Chamber of Commerce, Toledo, Ohio. 3sept1m-p

MONEY TO LOAN—IF YOU WANT $25 to $500 on chattel mortgage, I will negotiate such loans on fair terms. M. O. Waggoner, office and residence, 613 Madison street. 24octlyr

MONEY TO LOAN—ON REAL ESTATE only, in large or small amounts at low rate of interest; can arrange to make partial payments if desired. 512 Madison street. T. S. Merrill. 30auglyr

MONEY TO LOAN ON HOUSEHOLD goods, pianos, horses, wagons, etc., without removal; partial payments received reducing cost pro rata; all business strictly confidential. Croft, Room 2, Worthington Block, Adams and Superior streets. 16may-tf

FOR RENT—HOUSES.

FOR RENT—ABOUT OCT. 1ST, A NICE residence on Hewey street, directly in rear of mine; price $25 per month. Isaac D. Smead. 29aug-tf

FOR RENT—HOUSE 1949 VERMONT avenue, for rent; carpets for sale. Enquire at house, between 9 and 12, mornings only. 1sept6p

FOR RENT—TWO STORY BRICK house nine rooms, Indiana avenue, near Lenk street, with every facility, water, gas and street car service; rent low to a good and careful tenant. Apply 629 Indiana avenue, west of Lenk. 3sept-tf

FOR RENT—LARGE BRICK HOUSE OF ten rooms; water, gas, and natural gas connections. No. 1818 Adams street; rent $33.33 per month; key at Drug Store corner Adams and Warren streets. D. C. Hart, Agent. 30aug-tf

ROOMS FOR RENT.

FOR RENT—A LARGE FURNISHED front room heated by natural gas, at 1137 Huron street. Enquire on premises. 26aug6

FOR RENT — NICELY FURNISHED rooms. Inquire 432 11th street. 6sept6p

PART OF STORE FOR RENT, 312 Cherry street; bargain to right party. 2sept6

FOR RENT—BY NOV. 1ST, 1892, TWO new store rooms, 20x80 feet, well finished. Address W. T. Mapel, Columbus Grove, Ohio. 6sept6p

FOR RENT—FURNISHED OR UNFURnished, ground floor 333 Erie street, between Adams and Madison. 2sept6p

FOR RENT—PARLOR FLOOR, PARTLY furnished, with dressing room, hot and cold water, every convenience. 448 Superior st. Enquire at 331 Huron street. 2sept6p

FOR RENT—NICELY FURNISHED room, use of bath, on same floor, both gases. Call at 445 12th street, between Adams and Oak. 3sept6p

FOR RENT—ELEGANT FURNISHED front room, with use of bath, at 712 Madison, next to hotel. 2sept2p

FOR RENT—FURNISHED—ONE LARGE front room, with closet, 437 Huron street; suitable for two gents. 30aug6p

FOR RENT—ONE FRONT ROOM AND side room, very reasonable, with board, if desired, at No. 808 Madison street. 31aug6p

FOR RENT—AT THE CORNER OF DEtroit avenue and Germania street, three nice store rooms; one suitable for meat market, another for grocery and the third for dry goods or boots and shoes; can be made into one store if desired; good location for general stock; fine plate glass fronts; stores new and in first class condition; large barn on the rear of lot. Inquire of owner, Isaac D. Smead, 129 Huron street. 28apr-tf

MISCELLANEOUS.

PUMPS OF ALL KINDS REPAIRED and made good as new; also new pumps put in wells or cisterns, at lowest prices. Send postal to W. B. Parker, 609 Segur avenue, or phone 734. 25aug12p

WANTED—A SECOND HAND LATHE; must be in good condition. Address Roth & Friedman, corner St. Clair and Oak street. 6sept6

IF YOU HAVE BUT LITTLE MONEY and need good wearing shoes you will do well to go to H. Egley's reduction sale of shoes. You can save money. 117 Summit. Summit street 6sept2

THE MATHIAS ORCHESTRA WILL meet at their room, Chamber of Commerce, on Wednesday evening, Sept. 7, at 8 o'clock. 6sept2p

RESPECTABLE LOOKING MISSES' spring heel shoes as low as $1 and $1.25, with patent leather tips, at H. Egley's, 117

GRAND SALOON OPENING, SATURday, Sept. 10th, corner Locust and Dexter streets. Everybody invited. Free lunch and good music. S. Washneck, Prop. 1sep6p

THE AUBURNDALE REAL ESTATE office is now located opposite the postoffice, where I am better prepared than ever to show Auburndale property. John T. Kellogg, Auburndale, Ohio. 12aug1m-p

FIRE, ACCIDENT AND PLATE GLASS insurance and real estate. Phone 1288. C. C. & H. H. ("Bert") Dawson, 2 New Bee Building, first floor. 3dec-tf

STATES & THOMAN, ARCHITECTS, Room 13, Adams Block, corner Adams and St. Clair streets. Plans and specifications and details furnished on short notice. June-29-to-Jan-15-'93

THE CAR DRIVER'S STORY.

He Gives a Green Reporter a Bit of Exclusive News.

"Speakin' 'bout 'lectricity," said a Bleecker street car driver to a New York Times reporter, "they's nobody in this town that's got more good out of 'lectric lamps than our company."

"How's that?" asked the reporter, who, by the way, was new to the business, and had only just come in from the country.

"How's that?" repeated the driver. "Why, it's because they ain't half so many cars lost now'days as they used to be when they wasn't nothin' but gas to light the streets with."

"Cars lost! Why, man, what do you mean? You don't say that your company ever loses any of its cars, do you?"

"Why, cert'in. Didn't you know that? Ain't you never seen in the papers an advertisement of a lost car? Why, they was one of them in my paper this very mornin'. It read somethin' like this: 'Fifty dollars reward; the above reward will be paid for information as to the whereabouts of car No. 192 of this company's line. It was drawed by a black hoss an' a white mare. The mare had a spaving onto her nigh front leg and a straw fender onto her nigh hind one. Signed by the president of the road.'

"P'raps you think that anybody could take a Bleecker street car out of the stable run her down to the end of the line and bring her back again. That's jest where you make your mistake and don't you forgit it. Why we don't never let a new man drive a car till he's run two weeks at the very least, with one of our pilots."

"Pilots!" exclaimed the reporter.

"Why, cert'in. We have pilots jest the same as ships has, and they git good pay, too; almost 'much as the president. We have to have 'em to learn the new men the way 'round. Drivin' one of our cars ain't like drivin' a Broadway car. That's baby business. All you have to do is to say 'Get up' and 'Whoa,' cussin' 'tween whiles, and down you go and back ag'in. But just look at the map of our line. It's like this:

"We start down to the foot of Twenty-third street, then we run to Ninth av'ner, then to Hudson, then to Bleecker, then to Broadway, to Park row, then to Beekman, then to South, then to Fulton ferry, and then we waters the hosses. Startin' back, we go to William, then to Ann, then to Broadway, then to Bleecker, then to Macdougal, then to West Fourth, then to West Tenth, then to Hudson, then to Ninth av'ner, and then to the stable. That's one of our routes. The other one is worse still.

"Old 's I be, I sometimes have to stop when I come to a corner and scratch my head a bit 'fore I know which way to go. But 's I said in the beginnin', 'taint nothin' to what it was 'fore we got these 'lectric lamps."

"Ever get lost yourself?" asked the reporter.

"No, I never did, but a friend of mine got lost though, an' they didn't see nothin' of him for two whole days. Then they got a dispatch sayin', 'The car's all right, an' the hosses is all right, an' I'm all right, but we can't find our way back to the stables to save our necks.'"

"You don't mean to say that any such telegram as that ever came to your superintendent, do you?" demanded the reporter.

"That's what I said," responded the driver somewhat haughtily; "an' I'm the man that had to go and bring the car in. You never see two men gladder 'n the conductor an' driver of that car was when they set eyes on me.

"The first thing I said was, 'How'd you get lost?'

"'Well,' says the driver, ''twas awawful foggy night,' says he, 'an' I reckon I must a got onto the wrong track somehow.'

"That was all he could say about it, 'cept that the farther he went the worser he got lost."

"Why didn't he ask some of the men on the other lines the way home?" inquired the reporter.

"He did, but they wasn't friendly, an' gave him wrong directions. Probably it wouldn't 'a' happened 'cept with a very late car. The driver 'd got a long way off our line 'fore he discovered it, an' when he did find it out and ask of the other drivers he met the way home they kept sendin' him and sendin' him till they got him completely lost."

The driver was going on to tell more about the case when the reporter interrupted him: "Excuse me," said the reporter, "but I can't stop to hear the rest of the story now. I've got to get off here and go to a fire, but if you'll give me your name I'll come round and look you up tomorrow and get the rest of it. It hasn't ever been published, has it?"

"Oh, no," answered the driver. Then he took the reporter's note book and pencil and wrote his name and address, "B. O. S. Sylre, 102 Bunker street."

"Thanks," said the reporter, gratefully. "I'll come and see you to-morrow forenoon."

SELF PRAISE.

Self praise is no recommendation, but there are times when one must permit a person to tell the truth about himself. When what he says is supported by the testimony of others no reasonable man will doubt his word. Now, to say that Allcocks' Porous Plasters are the only genuine and reliable porous plasters made is not self praise in the slightest degree. They have stood the test for over thirty years, and in proof of their merits it is only necessary to call attention to the cures they have effected and to the voluntary testimonials of those who have used them.

Beware of imitations, and do not be deceived by misrepresentation. Ask for Allcock's, and let no solicitation or explanation induce you to accept a substitute.

THE LITTLE RIFT.

Watch beginnings. There is always a point where the entering wedge breaks in, and after this the progress of disintegration is easy. It is the first quarrel which makes possible the next, and after one or two fights and reconciliations, those who love each other, it may be devotedly, grow accustomed to strife, and no longer feel horror-stricken at the bare mention of it. The little rift is not more than a handbreadth, but it may widen and broaden, until alienation and distress and the wreck of all household happiness follow the first tiny fracture of peace.

In the union of husband and wife, which is the most intimate and confidential relationship on earth, there must be something more than mere superficial admiration, the one for the other. These two have pledged to one another a life-long consecration. Their interests are to be in common. Nothing can affect one without equally affecting the other. For weal or woe they have joined hands, and to the whole outside world they present a united front.

And yet, if testimony could be taken, it would be found that many married people have not been perfectly happy during the early years of wedlock. There has been friction. There has been disappointment. The little rift has been suffered to open the way for estrangement.

"We decided," said a man whose long life has been singularly tranquil and satisfactory—"we decided, my wife and I, when we were married that we would never let the sun go down on any lack of peace between us. We would ask one another's pardon if necessary, but we would never quarrel. One or the other should give up a point on which both could not agree, and whatever else came to us, we resolved to have no discord."

Beware of the little rift.

"It is the little rift within the lute
That by-and-by will make the music lute."
—Harper's Bazar.

AGENTS WANTED.

AGENTS WANTED TO TAKE ORDERS; salary or commission; steady work; prompt pay. Write Ellwanger & Barry, Mount Hope Nurseries, Rochester, N. Y. 22July-to-Oct-10

AGENTS WANTED—DON'T LET THE grass grow under your feet. If you are out of a job call on us and take out a line of our goods and canvass. If you have got backbone you will make good wages, and your efforts to help yourself will soon bring you just the job you wanted if it does not suit. C. F. Adams Co., W. F. Adams, Manager, 424 Adams street. 2Gaug6p

LOST AND FOUND.

LOST — POCKETBOOK CONTAINING set of diamond earrings and gas receipt, with owner's name and address. Finder will please leave at this office and receive reward. 3sept4p

LOST—MONDAY, A WALKING CANE in front or near my house, 1014 Superior street. Finder please return and receive a reward. M. M. Eppstein. 6sept2

FOUND—PENSION CERTIFICATE NO. 756661, in favor of Antony Terybow. Owner can have same by calling at Bee office and paying for this advertisement. 5sept2

SCROFULOUS BABY

Our Family Physician Recommends Cuticura Remedies, and Says They Cured Our Child.

Father Went 25 Miles to Get Cuticura and Feels Thankful and Wants Others to Do as He Did.

My child broke out with scrofula when two months old, and we tried everything that the doctor could do. It took out his hair and broke out on his limbs and nose. It was then CUTICURA REMEDIES were recommended by our doctor who attended him and is now sitting here. The doctor said CUTICURA REMEDIES cured my child and recommends them for all diseases of the skin and blood. It did not take but one set of CUTICURA REMEDIES. I went 25 miles to get them. My child is well and has a fine head of hair as can be, for which I feel thankful to you, for my wife is in bad health. I have recommended CUTICURA REMEDIES to others. Print this if you think it will cause any person to do as I did.

D. F. PENSON, Langley, Pike Co., Ark.

I am the doctor that recommended CUTICURA REMEDIES to D. F. Penson. I have known them to cure several bad cases of skin and blood diseases, and I say they are good. MISS MARY E. BROOKS, M. D.

Cuticura Resolvent

The new Blood and Skin Purifier, and greatest of humor remedies, cleanses the blood of all impurities and poisonous elements, and thus removes the cause, while CUTICURA, the great Skin Cure, and CUTICURA SOAP, an exquisite Skin Beautifier, clear the skin and scalp, and restore the hair. Thus the CUTICURA REMEDIES cure every species of itching, burning, scaly, pimply, and blotchy skin, scalp and blood diseases, from pimples to scrofula, from infancy to age, when the best physicians fail.

Sold everywhere. Price, CUTICURA, 50c; SOAP, 25c; RESOLVENT, $1. Prepared by the POTTER DRUG AND CHEMICAL CORPORATION, Boston. Send for "How to Cure Skin Diseases," 64 pages, 50 illustrations, and 100 testimonials.

BABY'S Skin and scalp purified and beautified by CUTICURA SOAP. Absolutely pure.

IT STOPS THE PAIN.

Backache, kidney pains, weakness, rheumatism, and muscular pain relieved in one minute by the Cuticura Anti-Pain Plaster. 25c.

WORDS OF GROVER CLEVELAND

On Party Honor, Public Extravagance, Seriousness of Voting, Etc.

Party faithlessness is party dishonesty.

The people are the rulers of the nation, and not the office-holders, whose sole ambition is private gain.

The exercise of the right of suffrage is a serious business; and a man's vote ought to express his opinion on the questions at issue.

The useless exaction of money from the people upon the false pretext of public necessity is the worst of all government perversions, and involves the greatest of all dangers to our guarantees of justice and equity.

Public extravagance directly distributes gifts and gratuities among the people whose toleration is thus secured, or whose past party services are thus compensated, or who are thus bribed to future party support. This makes the continuance of partisan power a stronger motive among public servants than the faithful discharge of the people's trust, and sows the seeds of contagious corruption in the body politic.

When we started together in political life and responsibility, your accepted creed taught that politics was something more than political jugglery; that there was such a thing as official duty, and that it meant obligation to the people.

I believe the most threatening figure which to-day stands in the way of the safety of our government, and the happiness of our people, is reckless and wicked extravagance in our public expenditures.

If they (the people) seek to make their public servants feel their direct responsibility to them, and be careful of their interests, their objects will not be accomplished by blind adherence to the party which has grown arrogant with long-continued power.

If we suspect anywhere in our councils compromising hesitation or a disposition to divert the unity of party efforts, let us be watchful. The least retreat bodes disaster; cowardice is often called conservatism, and an army scattered into sections invites defeat.

Do not fail to see the Gendron Cycle Cyclorama at the Fair. It's worth a dollar.

G. A. R. HEADQUARTERS TRAIN TO WASHINGTON, D. C.

The special National Headquarters train for the national encampment, G. A. R., at Washington, D. C., will leave Wheeling & Lake Erie railway depot, Cherry street, Saturday, September 17, at 7:00 p. m., crossing the mountains and passing the principal battle-fields en route, by daylight, reaching Washington at 4:00 p. m., Sunday, September 18.

Toledo Post will accompany this train, and an invitation is extended to the public to join the party, journeying eastward with them on this train.

Sleeping car accommodations, if applied for early, can be secured at Wm. Gates' Boody House Ticket Office, City Ticket Office, No. 308 Madison street, or at the office of the general passenger agent, 233 St. Clair street, opposite postoffice.

Regular trains leave Toledo for Washington 7:45 a. m., 1:00 p. m., 11:50 p. m.

JAMES M. HALL,
General Passenger Agent.

Senator Quay recently told a friend of the difficulty one of his ancestors had in securing a pension, to show how much harder it was to accomplish that business a century ago than now. It was then necessary for a man to prove not only his servicebut his necessity. Mr. Quay's ancestor declared that his sole possessions were two slaves and 12 acres of land. The latter would not even raise white beans, and of the former one was a helpless rheumatic and the other spent all his time attending to his fellow.

FOR THE OHIO STATE FAIR.

The Columbus, Hocking Valley & Toledo railway will sell special excursion tickets from all its stations at half rates. Tickets will be sold September 12, 13, 14, 15 and 16, good returning until the 17th.

This is the popular line to Columbus, and the only one running parlor cars between Toledo and Columbus.

According to the Medical Record yawning is by no means a useless act, for it often cures catarrh and other affections of the throat, in many cases giving instantaneous relief. It produces a considerable distension of the muscles of the pharynx, constituting a kind of massage, and under this influence the cartilaginous portion of the eustachian tube contracts, expelling into the pharynx the mucosities there collected. According to M. Naegeli, yawning is much more efficacious for affections of the tube than the methods of Valsalva or Politzer, and is more rational than the insufflation of air, which is often difficult to perform properly.

Ohio Central Lines for Findlay.
Ohio Central Lines for Fostoria.
Ohio Central Lines for Columbus.
Ohio Central Lines for Athens.
Ohio Central Lines for Middleport
Ohio Central Lines for Charleston

The Hebrew intellect is displayed to great advantage not only in finance, but in chess. Mr. Blackburne, the representative English player, was recently defeated by Herr Lasker, a Hebrew, and it is said that a large proportion, perhaps one-half, of the recognized "masters" of chess in Europe are of Hebrew extraction. Both in London and on the continent Jewish players of talent are to be found in great numbers. In the contest for a trophy lately offered by a London newspaper of the four most successful players three were Jews. The power of close and accurate calculation, which is a characteristic of the race, makes them skillful in the game of chess.

THE TRUE LAXATIVE PRINCIPLE

Of the plants used in manufacturing the pleasant remedy, Syrup of Figs, has a permanently beneficial effect on the human system, while the cheap vegetable extracts and mineral solutions, usually sold as medicines, are permanently injurious. Being well-informed, you will use the true remedy only. Manufactured by the California Fig Syrup Co.

London's six principal railway lines carry annually over 200,000,000 people and the tramways about 150,000,000.

HUDSONS!

EXPOSITION WEEK!

This Week We Show a Complete Stock of

FALL AND WINTER CLOTHING!

MEN'S AND BOYS' SUITS for Dress and Business Wear, in all the new fabrics and styles. We agree to show the largest and best variety, and through large buying for many stores we guarantee the prices to be the lowest.

FULL STOCK OF OVERCOATS!

Assortment complete now. We can please you as well this week as at any time this season. We have all the new styles in Double and Single-Breasted, in regular and extra lengths, all colors in Kerseys and Meltons. Such style, making and values can not be seen elsewhere at the same prices.

New Styles in Men's Shoes at $3.00, $3.50 and $4.00, the Very Best Values.

CLOTHING, SHOES. HUDSONS Furnishing, Hats, Caps.

Among our new arrivals in "Dress Goods"

BRO'S

The following are our latest "Cloak Novelties"

We mention Crystal Cords, Shedeosents, Lustrines, Bengalines, Vigoones, Prunilles, Foule's, Vicunas, Poplins, Storm Serges, Two-Tone Diagonals.

"Fall Novelties"

We have never been more fully equipped in the leading departments for a successful fall trade than at the present time. We are showing all the very latest productions of the season in almost unlimited varieties and honest values. Comparison is invited.

Our "Carpet and Curtain" departments are showing the most desirable selections and are being constantly replenished.

Just opened: Russian Coats, Russian Blouses, Franklin Walk'g Coats, Jackets, Reefers, Box Plaits, Sher'd Backs, Plain Backs. Large line of Children's Garments

See our "Silk" Bargains.

NEUHAUSEL BRO'S

See our "Kid" Gloves.

P. & P. KID GLOVES (Trade Mark.)

MANUFACTURED BY Chaumont TRADE P. & P. MARK

MANUFACTURED BY BERTHOLD TRADE P. & P. MARK

MANUFACTURED BY FONTAINE TRADE P. & P. MARK

If you cannot get these gloves from your dealer, notify the manufacturer, Pings & Pinner, 384 and 386 Broadway, N. Y., and they will see that you get them.

AWNINGS TENTS, FLAGS, Binder and Stack Covers,

Horse, Wagon and Waterproof Covers.

FREYMAN BROS., 16 AND 18 SUMMIT ST.

Buckeye Bottling Works

FILSENER, LAGER,

EXPORT BEERS!

Ales, Porter, Stout and Mt. Clemens Sprudel Water promptly delivered to families, hotels and trade in general

ADAM ULLRICH

332 and 334 St. Clair

Phone 214

Back Again!

And our new goods are arriving fast. We must make room for them.

CALL SOON

Furniture, Carpets, Stoves, Etc., Etc.

Cash or on our

EASY PAYMENT PLAN

JOHNSON BROS., PERRY ST., 1 Blk. from MONROE.

N. B. BACON. T. F. HUBER.

BACON & HUBER ARCHITECTS,

33 and 34 Chamber of Commerce.

Money Loaned.

(on Real Estate Only.)

Direct to borrower, on improved city or farm property anywhere in North Western Ohio, at 6, 6½ and 7 per cent, according to amounts. No insurance connected with on loans.

F. G. Thomson & Co., Mortgage Loans,

331 Superior Street, Toledo, Ohio.

FIVE MONTHS TEST!

With some of Toledo's hardest riders and on all kinds of roads, but still no bad reports, not even a broken spoke.

Our ladies' machine is another DAUNTLESS. Beauty and comfort are its points, and like its brother companion it is

"BUILT TO RIDE!"

TOLEDO BICYCLE CO

FAR IN ADVANCE

OVER ALL PREVIOUS EFFORTS.

The Lion Store!

FOR FALL AND WINTER BUSINESS.

Better equipped in every way, more room for many Departments, better facilities all around. In fact constant improvement is the standing order at the Lion Store under the new ownership and management.

Every employee encouraged to better work, every one stands in line of promotion.

For the greater convenience of our customers we have moved our office to the main floor.

In a few days we will invite you to inspect the handsomest Cloak and Suit Room in Ohio, the workingmen are putting on the finishing toucees.

We already have on sale the largest and best line of Ladies' and Misses' Cloaks, Jackets and Wraps the Lion Store has ever shown.

New Carpets, New Curtains, New Linens, New Dress Goods.

LARGE LOTS OF NEW GOODS ALL OVER THE HOUSE.

THE LION DRY GOODS CO.

GEO. M. FISHER, Prest.